

# Upholstery Collections

**PEDRALI®**

# Material for upholstery and cushions

Rivestimenti per imbottiture e cuscini

# Legend

Legenda

	CARD	FABRIC	FIRE RETARDANT FABRIC	OUTDOOR FABRIC	GENUINE HARD LEATHER	REGENERATED HARD LEATHER	LEATHER	SIMIL LEATHER	FIRE RETARDANT SIMIL LEATHER	VELVET	FIRE RETARDANT VELVET
Category A	09	●	●	●	●	●	●	●	●	●	●
Category B	07	●	●	●	●	●	●	●	●	●	●
Category C	04, 05, 06, 10, 11, 14	●	●	●	●	●	●	●	●	●	●
Category D	05, 07, 15	●	●	●	●	●	●	●	●	●	●
Category E	08	●	●	●	●	●	●	●	●	●	●
Category F	13	●	●	●	●	●	●	●	●	●	●
Category G	01, 02, 03, 04, 06, 08, 14	●	●	●	●	●	●	●	●	●	●
Category H	05, 06, 08, 09, 11, 15	●	●	●	●	●	●	●	●	●	●
Category N	03, 08, 15	●	●	●	●	●	●	●	●	●	●
Category P	12	●	●	●	●	●	●	●	●	●	●

 **Fire-retardant**  
Ignifugo

 **Outdoor use**  
Adatto per uso esterno

## washing / lavaggio

## drying / asciugatura

 **Do not wash**  
Lavaggio a secco

 **Tumble dry at low temperature**  
Asciugatrice a bassa temperatura

 **Hand wash**  
Lavaggio a mano

 **Do not tumble dry**  
Non asciugare in asciugatrice

 **Wash at max 30°C normal**  
Lavaggio normale, max 30°C

 **Dry flat**  
Asciugare disteso

 **Wash at max 30°C mild**  
Lavaggio delicato, max 30°C

 **Do not wring**  
Non strizzare

 **Wash at max 40°C normal**  
Lavaggio normale, max 40°C

## ironing / stiratura

 **Wash at max 60°C mild**  
Lavaggio delicato, max 60°C

 **Do not iron**  
Non stirare

## dry cleaning / lavaggio a secco

 **Iron at low temperature**  
Stirare a bassa temperatura

 **Do not dry clean**  
Lavaggio a secco non consentito

 **Iron at medium temperature**  
Stirare a media temperatura

 **Dry clean, perchlorethylene (PCE)**  
Lavaggio a secco con percloroetilene (PCE)

## bleaching / candeggio

 **Gentle dry cleaning with PCE**  
Lavaggio a secco delicato con PCE

 **Do not bleach**  
Non candeggiare

 **Any bleaching agent allowed**  
Candeggio consentito

 **Compliant to Ecolabel UE environmental requirements**  
Conforme ai requisiti ambientali Ecolabel UE

 **Product certified for low chemical emissions:**  
Prodotto certificato per basse emissioni di sostanze chimiche:  
**UL.COM/GG**  
**UL 2818**

 **96/98/CE – 2010/68/UE EU marine equipment rules compliant**  
Conforme ai requisiti europei per equipaggiamenti marittimi

Colours of samples are approximate. Pedrali S.p.A. reserves the right to modify or upgrade the products without prior notice.  
I colori dei campioni sono indicativi. Pedrali S.p.A. si riserva la facoltà di apportare modifiche o migliorie senza alcun preavviso.

# Fabrics

## Tessuti

### Category G

**PEDRALI**

# G

	<b>G59÷G69   G190÷G197</b>	<b>G70÷G78</b>	<b>G140÷G146</b>
<b>COMPOSITION</b> COMPOSIZIONE	90% New wool 10% Nylon	90% New wool 10% Nylon	45% Recycled wool 45% New wool 10% Nylon
<b>ABRASION</b> ABRASIONE	100.000 cycles Martindale (DS/EN ISO 12947-2:2016)	80.000 cycles Martindale (DS/EN ISO 12947-2:2016)	50.000 cycles Martindale (DS/EN ISO 12947-2:2016)
<b>RUBBING FASTNESS</b> SOLIDITÀ ALLO SFREGAMENTO	/	/	Dry and Wet 4-5, scale 1-5 (ISO 105-X12)
<b>PILLING</b>	4, scale 1-5 (EN ISO 12945)	3-4, scale 1-5 (EN ISO 12945)	4, scale 1-5 (EN ISO 12945)
<b>LIGHT FASTNESS</b> SOLIDITÀ ALLA LUCE	5-7, scale 1-8 (EN ISO 105-B02)	5-7, scale 1-8 (ISO 105-B02)	5-7, scale 1-8 (ISO 105-B02:2014)
<b>SOUND ABSORPTION</b> ASSORBIMENTO ACUSTICO	folded: $\alpha_w = 0.95$ Class A (ISO 11654)	folded: $\alpha_w = 0.80$ Class B (ISO 11654)	folded: $\alpha_w = 0.75$ Class C (ISO 11654)
<b>FLAME RESISTANCE</b> RESISTENZA AL FUOCO	AS/NZS 1530.3 AS/NZS 3837 Class 2 BS 5852 Part 1 BS 5852 Crib 5 with treatment BS 5852 IGNITION SOURCE 3 EN 1021 - 1/2 GB 50222 B1 with treatment IMO FTP Code 2010: Part 8 NF D60-013 NFPA 260 ÖNORM B1/Q1 SN 198 898 5.3 with treatment UNI 9175 Classe 1 IM US CA TB 117-2013 - Compliant to the criteria certifying the absence of flame retardant chemicals (AB 2998)	AS/NZS 1530.3 BS 5852 crib 5 with treatment BS 5852 part 1 EN 1021-1/2 IMO FTP Code 2010 Part 8 NF D 60 013 NFPA 260 SN 198 898 5.3 with treatment UNI 9175 Classe 1 IM US CA TB 117-2013 - Compliant to the criteria certifying the absence of flame retardant chemicals (AB 2998)	AS/NZS 1530.3 AS/NZS 3837 Class 2 BS 5852 Part 1 BS 5852 Crib 5 with treatment BS 5852 IGNITION SOURCE 3 EN 1021 - 1/2 IMO FTP Code 2010: Part 8 NF D60-013 ÖNORM B1/Q1 UNI 9175 Classe 1 IM US CA TB 117-2013 - Compliant to the criteria certifying the absence of flame retardant chemicals (AB 2998)
<b>APPROVED</b> OMOLOGATO	   PRODUCT CERTIFIED FOR LOW CHEMICAL EMISSIONS: UL COM/GG UL 2316 170166-420		
<b>CLEANING</b> LAVAGGIO			





Collection / Collezione

• **kvadrat**

**STEELCUT TRIO**

from G59 to G69  
from G190 to G197

**STEELCUT**

from G70 to G78

**DESIGNERS** Dijkmeijer & Ridolfo

G 59

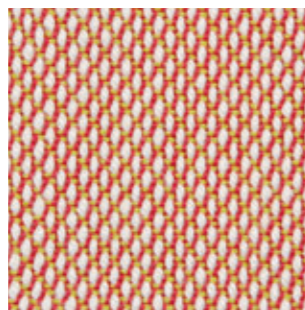

G192

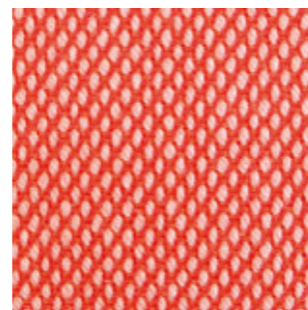

G 69

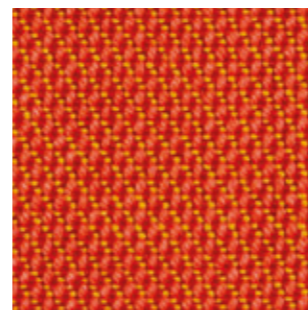

G 190

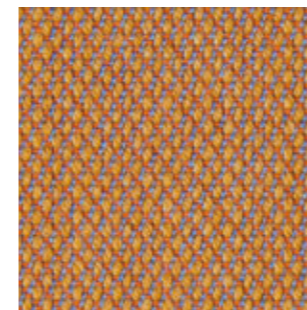

G 191

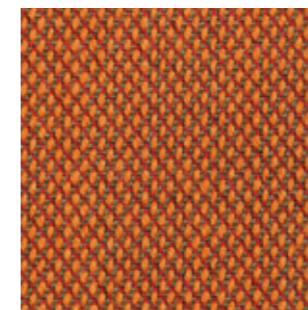

G 67

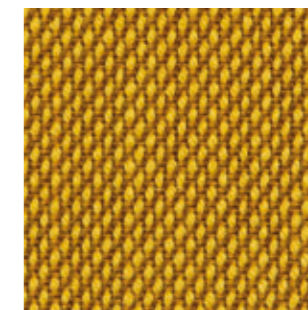

G 78

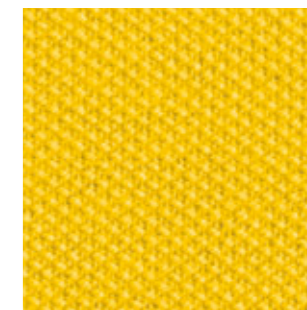

G 193

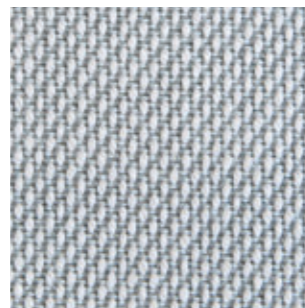

G 194



G 195

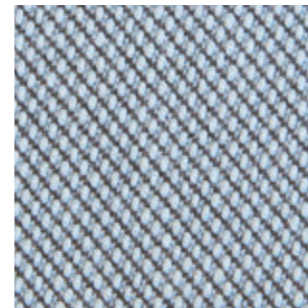

G 196

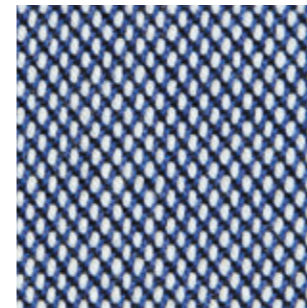

G 75

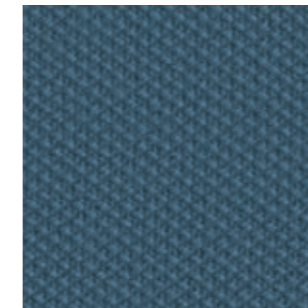

G 197

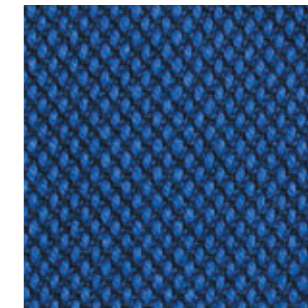

G 68

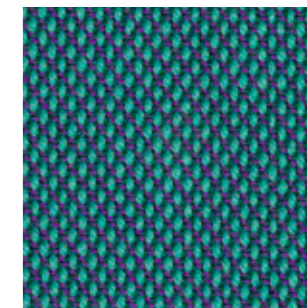

G 66

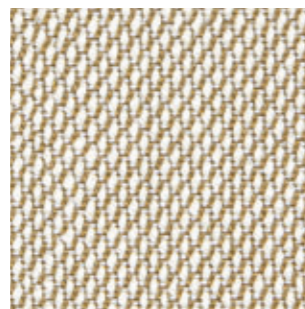

G 71



G 64

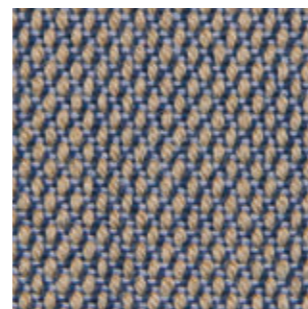

G 65

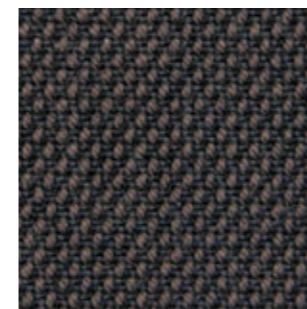

G 63

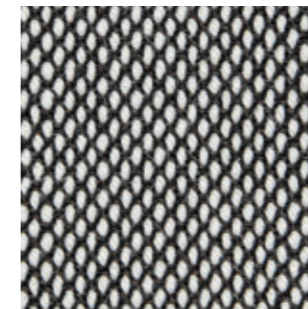

G 73

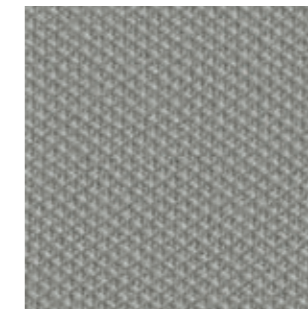

G 62

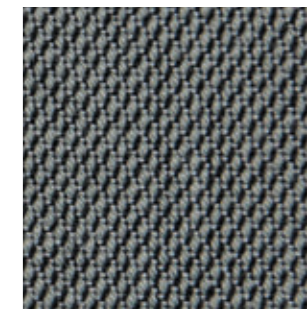

G 70

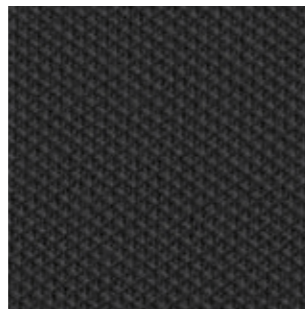

G 143



G 145



G 144

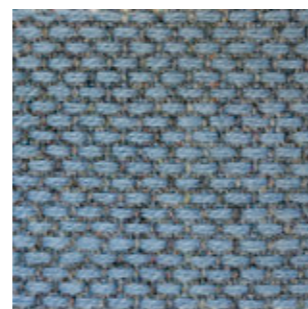

G 146



G 140



G 141



G 142



Collection / Collezione

• **kvadrat**

**RE-WOOL**

from G140 to G146

**DESIGNER** Margrethe Odgaard







# Fabrics

## Tessuti

### Category G

**PEDRALI**

# G

	<b>G21÷G24   G110÷G116</b>	<b>G160÷G169</b>	<b>G07</b>
<b>COMPOSITION</b> COMPOSIZIONE	100% New wool	96% New wool 4% Nylon	88% Polyester 12% Polyurethane
<b>ABRASION</b> ABRASIONE	45.000 cycles Martindale (EN ISO 12947)	45.000 cycles Martindale (EN ISO 12947)	150.000 cycles Martindale (EN ISO 12947)
<b>RUBBING FASTNESS</b> SOLIDITÀ ALLO SFREGAMENTO	/	/	Dry 5 and Wet 4/4, scale 1-5 (ISO 105-X12)
<b>PILLING</b>	3, scale 1-5 (EN ISO 12945)	3-4, scale 1-5 (EN ISO 12945)	5, scale 1-5 (EN ISO 12945)
<b>LIGHT FASTNESS</b> SOLIDITÀ ALLA LUCE	5-7, scale 1-8 (ISO 105-B02)	5-7, scale 1-8 (ISO 105-B02)	5-6, scale 1-8 (ISO 105-B02)
<b>SOUND ABSORPTION</b> ASSORBIMENTO ACUSTICO	folded: $\alpha_w = 0.70$ Class C (ISO 11654)	folded: $\alpha_w = 0.75$ Class C (ISO 11654)	/
<b>FLAME RESISTANCE</b> RESISTENZA AL FUOCO	AS/NZS 1530.3 BS 5852 Crib 5 BS 5852 Part 1 BS 5867 part 2 type B EN 1021-1/2 EN 13501, C-s1, d0, glued GB 50222 B1 with treatment IMO FTP Code 2010: Part 8 NF D60-013 NFPA 260 ÖNORM B1/ Q1 SN 198 898 5.3 with treatment UNI 9175 Classe 1 IM US CA TB 117-2013 - Compliant to the criteria certifying the absence of flame retardant chemicals (AB 2998)	AS/NZS 3837 Class 2 BS 5852 Crib 5 with treatment BS 5852 Part 1 EN 1021 - 1/2 IMO FTP Code 2010: Part 8 IMO FTP Code 2010: Part 7 with treatment NF D60-013 SN 198 898 5.3 with treatment UNI 9175 Classe 1 IM US CA TB 117-2013 - Compliant to the criteria certifying the absence of flame retardant chemicals (AB 2998)	BS EN 1021 1&2 BS EN 1021- ÖNORM A3800-B2-B3825-Q1 UK NF P 92-503 M3 US CA TB 117-2013
<b>APPROVED</b> OMOLOGATO	 	 <small>PRODUCT CERTIFIED FOR LOW CHEMICAL EMISSIONS: UL COM/IGG UL 2818 170166-420</small>	/
<b>CLEANING</b> LAVAGGIO			



# G

Collection / Collezione

## • kvadrat

**DIVINA MELANGE**  
from G21 to G24

**DIVINA MD**  
from G110 to G116

**DESIGNER** Finn Skødt

G 24



G 114



G 115



G 113



G 111



G 116

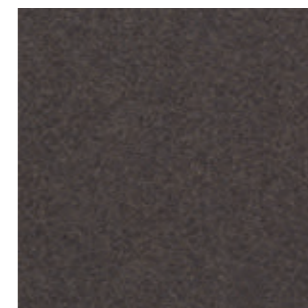

G 110

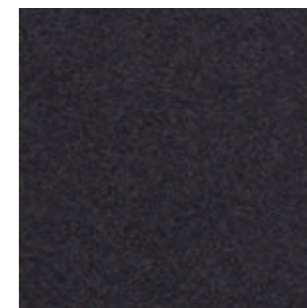

G 112



G 21



G 22

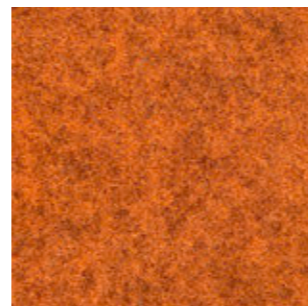

G 23



Collection / Collezione

## • kvadrat

**HERO**  
from G160 to G169

**DESIGNER** Patricia Urquiola

G 163



G 160



G 161



G 162

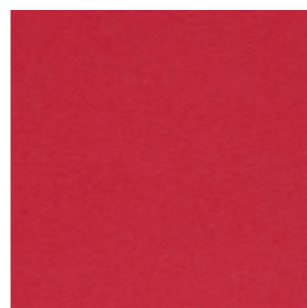

G 165



G 166



G 167

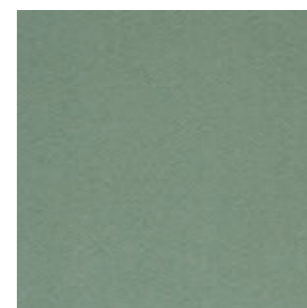

G 168

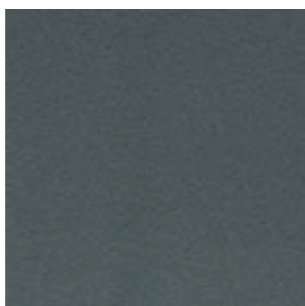

G 164

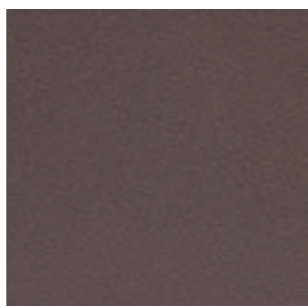

G 169

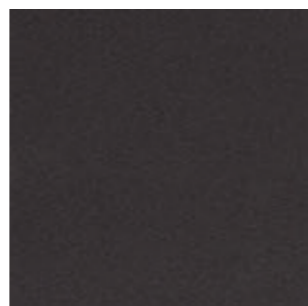



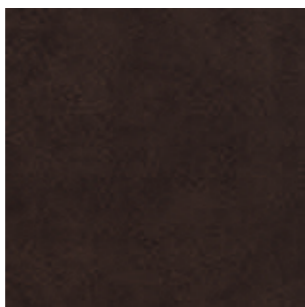



G 07



# Fabrics Tessuti

## Category G | N

**PEDRALI**

	<b>G</b> 			<b>N</b> 
	<b>G100÷G102</b>	<b>G120÷G122</b>	<b>G220÷G225</b>	<b>N01÷N08</b>
<b>COMPOSITION</b> COMPOSIZIONE	90% New wool 10% Nylon	100% New wool	52% Cotton 22% Viscose 14% Polyacrylic 6% Linen 3% Nylon 3% Polyester	58% New wool 25% Viscose 8% Linen 5% Nylon 4% Polyester
<b>ABRASION</b> ABRASIONE	50.000 cycles Martindale (EN ISO 12947-2:1998)	75-100.000 cycles Martindale (EN ISO 12947-2:1998)	50.000 cycles Martindale (EN ISO 12947)	50.000 cycles Martindale (EN ISO 12947)
<b>PILLING</b>	4, scale 1-5 (EN ISO 12945)	3-4, scale 1-5 (EN ISO 12945)	4-5, scale 1-5 (EN ISO 12945)	3, scale 1-5 (EN ISO 12945)
<b>LIGHT FASTNESS</b> SOLIDITÀ ALLA LUCE	6-7, scale 1-8 (ISO 105-B02)	6-7, scale 1-8 (ISO 105-B02)	5-7, scale 1-8 (ISO 105-B02)	<b>N03, N04:</b> 5-7, scale 1-8 (ISO 105-B02) <b>N01, N02, N05+N08</b> 4-7, scale 1-8 (ISO 105-B02)
<b>RUBBING FASTNESS</b> SOLIDITÀ ALLO SFREGAMENTO	/	/	/	<b>N01, N02, N05+N08</b> Dry 4-5 and Wet 3-5, scale 1-5 (EN ISO 105-X12)
<b>FLAME RESISTANCE</b> RESISTENZA AL FUOCO	AS/NZS 3837 Class 2 BS 5852 Part 1 BS 5852 Crib 5 with treatment EN 1021 - 1/2 GB 50222 B1 with treatment IMO FTP Code 2010: Part 8 NFPA 260 NF D60-013 ÖNORM B1/Q1 SN 198 898 5.3 with treatment UNI 9175 Classe 1 IM US CA TB 117-2013 - Compliant to the criteria certifying the absence of flame retardant chemicals (AB 2998)	BS 5852 Part 1 BS 5852 Crib 5 with treatment EN 1021 - 1/2 IMO FTP Code 2010: Part 8 NFPA 260 NF D60-013 ÖNORM B1/Q1 UNI 9175 Classe 1 IM US CA TB 117-2013 - Compliant to the criteria certifying the absence of flame retardant chemicals (AB 2998)	BS 5852 crib 5 with treatment BS 5852 part 1 EN 1021-1/2 US CA TB 117-2013 - Compliant to the criteria certifying the absence of flame retardant chemicals (AB 2998)	<b>N03, N04:</b> AS/NZS 3837, class 2 BS 5852 Part 1 BS 5852 Crib 5 with treatment DIN 4102 B2 EN 1021 - 1/2 NFPA 260 US CA TB 117-2013 - Compliant to the criteria certifying the absence of flame retardant chemicals (AB 2998)
<b>APPROVED</b> OMOLOGATO	   PRODUCT CERTIFIED FOR LOW CHEMICAL EMISSIONS: UL.COMGG UL 2919 170166-420			 
<b>CLEANING</b> LAVAGGIO				





Collection / Collezione

• **kvadrat**

**BASEL**

from G100 to G102

**DESIGNERS** Herzog & de Meuron

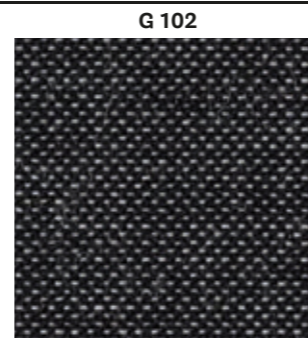
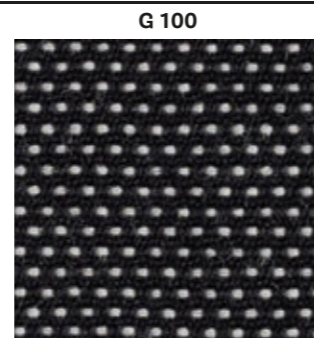
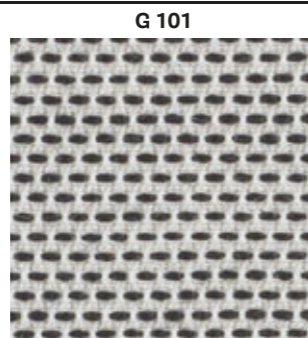

Collection / Collezione

• **kvadrat**

**MOLLY**

from G120 to G122

**DESIGNER** Åsa Pärson



Collection / Collezione

• **kvadrat-SAHCC**

**MOSS**

from G220 to G225

**DESIGNER** Vincent Van Duysen

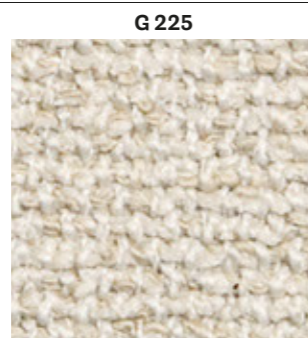

Collection / Collezione

• **kvadrat**

**SUNNIVA**

from N01 to N08

**DESIGNERS** Raf Simons & Fanny Aronsen

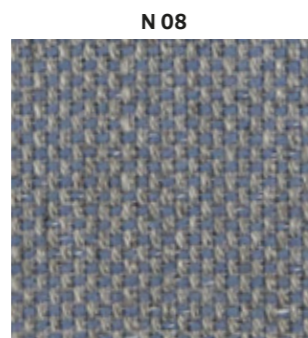
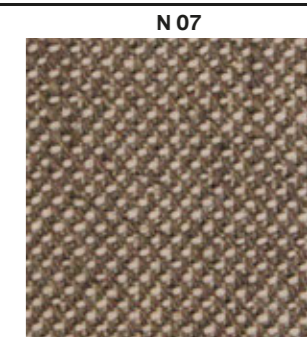
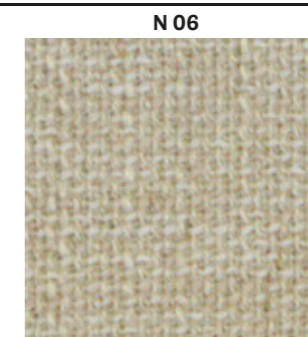
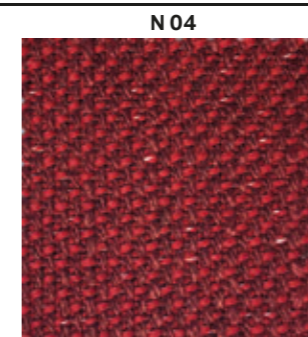
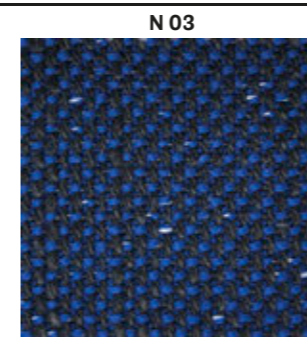
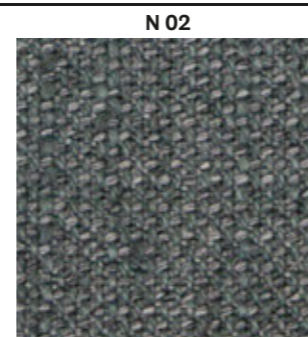
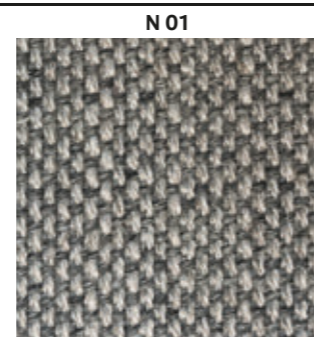
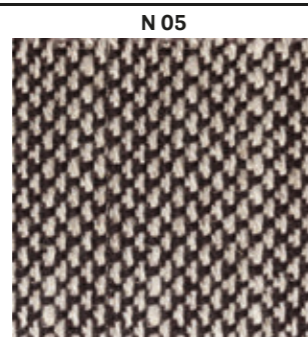















# Fabrics

## Tessuti

Category C | G

**PEDRALI**

FABRICS / TESSUTI

	<b>C</b> 	<b>G</b> 
	<b>C110÷C122</b>	<b>G150÷G156</b>
<b>COMPOSITION</b> COMPOSIZIONE	85% Wool 15% Polyamide	82% Wool 12% Rami 6% Polyamide
<b>ABRASION</b> ABRASIONE	100.000 cycles Martindale (EN ISO 12947-2)	100.000 cycles Martindale (EN ISO 12947-2)
<b>RUBBING FASTNESS</b> SOLIDITÀ ALLO SFREGAMENTO	Dry 4 and Wet 3-4, scale 1-5 (EN ISO 105-X12)	Dry 4 and Wet 3-4, scale 1-5 (EN ISO 105-X12)
<b>LIGHT FASTNESS</b> SOLIDITÀ ALLA LUCE	5-7, scale 1-8 (EN ISO 105-B02)	5-7, scale 1-8 (EN ISO 105-B02)
<b>FLAME RESISTANCE</b> RESISTENZA AL FUOCO	BS 5852 Crib 5 EN ISO 1021 part 1&2 IMO FTP Code 2010: Part 8 UNI 9175 Classe 1 IM US CA TB 117-2013 - Compliant to the criteria certifying the absence of flame retardant chemicals (AB 2998)	BS 5852 Crib 5 EN ISO 1021 Part 1&2 IMO FTP Code 2010: Part 8 UNI 9175 Classe 1 IM US CA TB 117-2013 - Compliant to the criteria certifying the absence of flame retardant chemicals (AB 2998)
<b>APPROVED</b> OMOLOGATO	 	
<b>CLEANING</b> LAVAGGIO	    	    



# C

Collection / Collezione

• **svensson**

**SEMI**  
from C110 to C122

C110

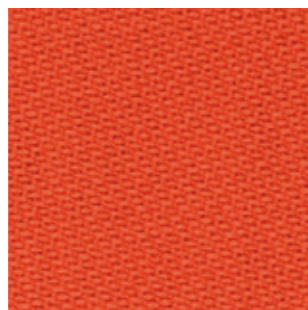

C111

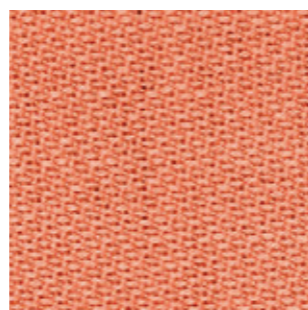

C112

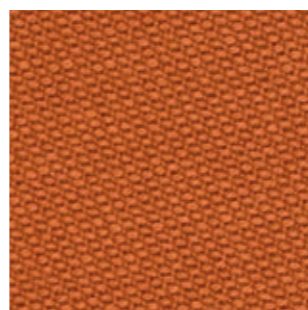

C113

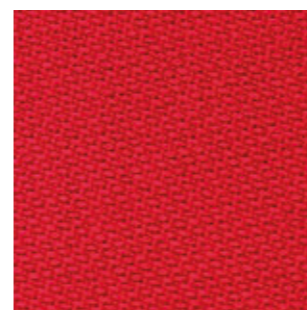

C117

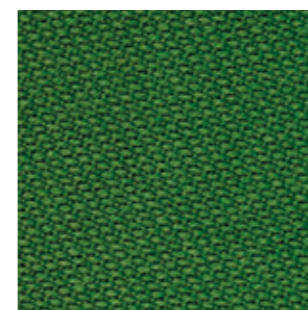

C118

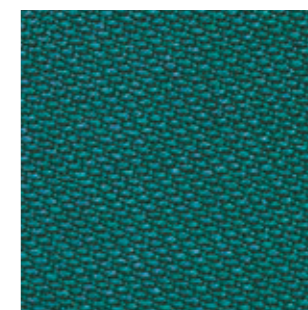

C119

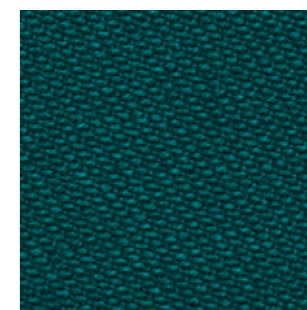

C115

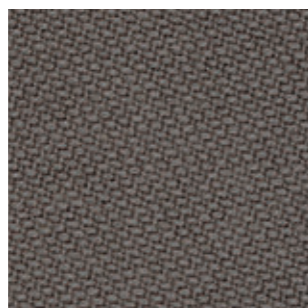

C116

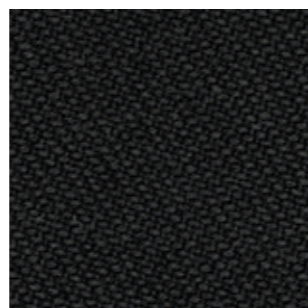

C120

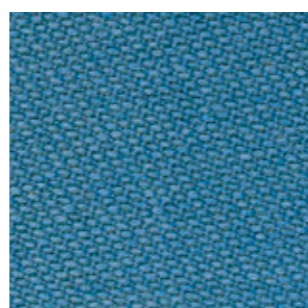

C121

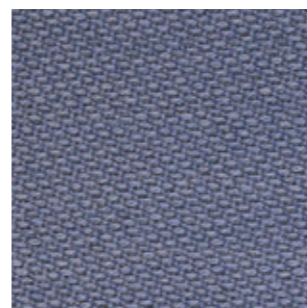

C122

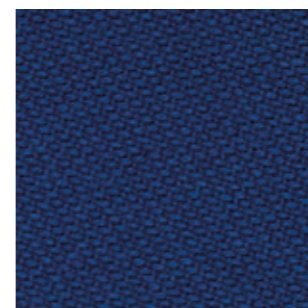

C114

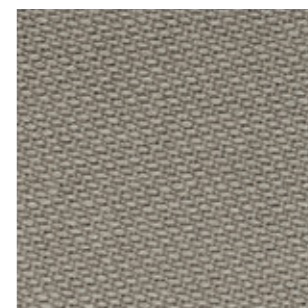

# G

Collection / Collezione

• **svensson**

**BALANCE**  
from G150 to G156

G 154

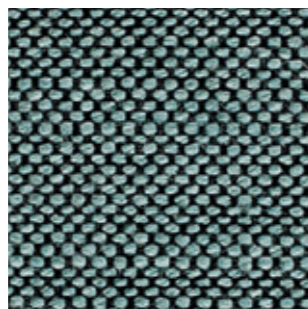

G 155

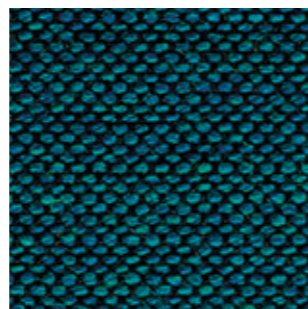

G 156

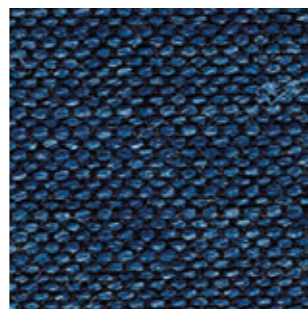

G 151

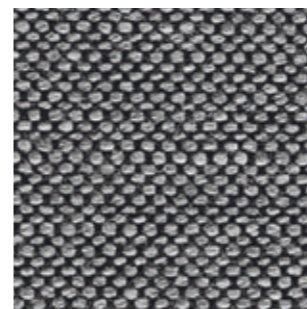

G 150



G 152

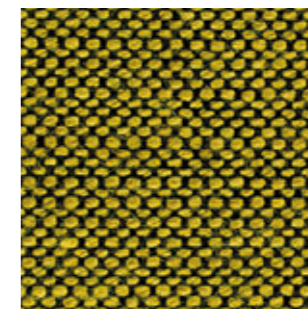

G 153

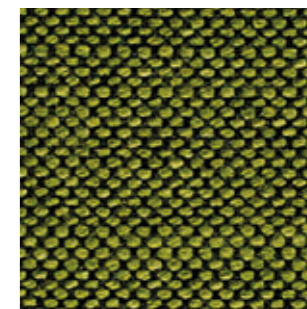







# Fabrics

## Tessuti

Category C | D | H

FABRICS / TESSUTI

	<b>C</b> 	<b>D</b> 	<b>H</b> 
	<b>C83÷C89   C100, C101</b>	<b>D40÷D44</b>	<b>H61</b>
<b>COMPOSITION</b> COMPOSIZIONE	54% New Zealand Wool 44% Post-consumer recycled, polyester 2% Polyamide	88% New Zealand Wool 12% Polyamide	92% New Zealand Wool 8% Polyamide
<b>ABRASION</b> ABRASIONE	100.000 cycles Martindale (EN ISO 12947-2)	100.000 cycles Martindale (EN ISO 12947-2)	200.000 cycles Martindale (EN ISO 12947-2)
<b>RUBBING FASTNESS</b> SOLIDITÀ ALLO SFREGAMENTO	Dry and Wet 4-5, scale 1-5 (EN ISO 105-X12:1995)	Dry and Wet 4-5, scale 1-5 (EN ISO 105-X12)	Dry and Wet 4-5, scale 1-5 (EN ISO 105-X12)
<b>PILLING</b>	4-5, scale 1-5 (EN ISO 12945-2)	4-5, scale 1-5 (EN ISO 12945-2)	4, scale 1-5 (EN ISO 12945-2)
<b>LIGHT FASTNESS</b> SOLIDITÀ ALLA LUCE	5-7, scale 1-8 (EN ISO 105-B02)	5-7, scale 1-8 (EN ISO 105-B02)	5-7, scale 1-8 (EN ISO 105-B02)
<b>FLAME RESISTANCE</b> RESISTENZA AL FUOCO	BS EN 1021 1&2 BS EN 1021-1 ÖNORM A3800-1 US CA TB 117-2013 - Compliant to the criteria certifying the absence of flame retardant chemicals (AB 2998)	BS EN 1021 1&2 BS 5852 Part 1 0, 1 UNI 9175 Classe 1 IM US CA TB 117-2013 - Compliant to the criteria certifying the absence of flame retardant chemicals (AB 2998)	BS EN 1021 1&2 BS EN 1021-1 BS 5852 Part 1 0, 1 UNI 9175 Classe 1 IM US CA TB 117-2013
<b>APPROVED</b> OMOLOGATO			
<b>CLEANING</b> LAVAGGIO			

**PEDRALI**



C

C 101

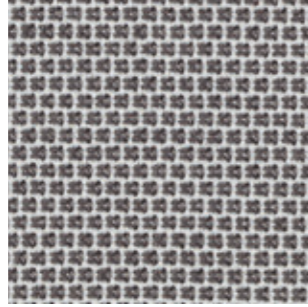

C 86

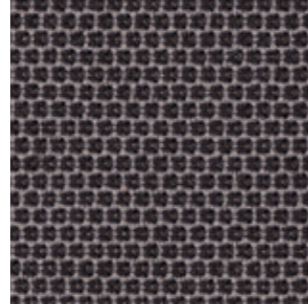

C 85

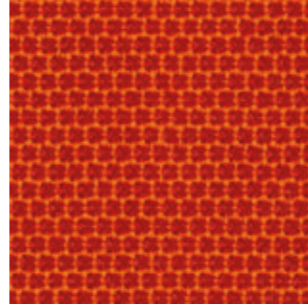

C 89

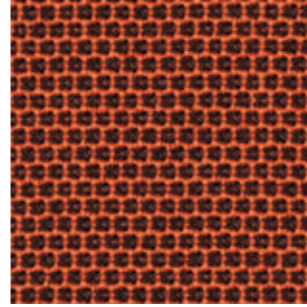

C 83

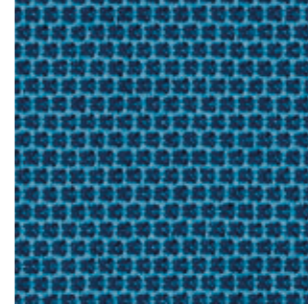

C 100

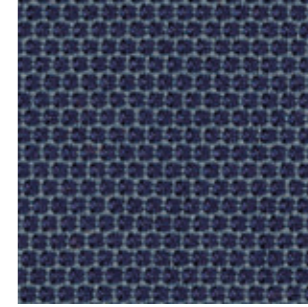

C 84

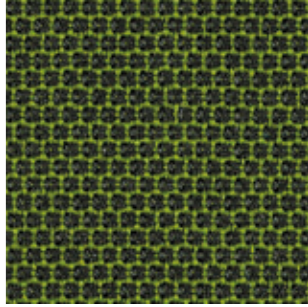

C 88

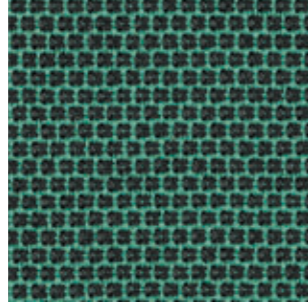

C 87

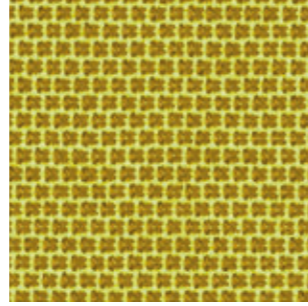

D

D 40

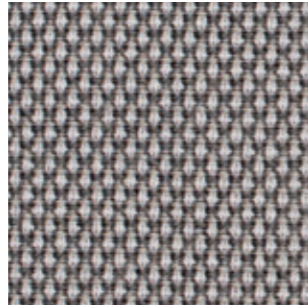

D 41

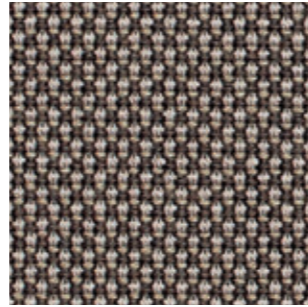

D 43

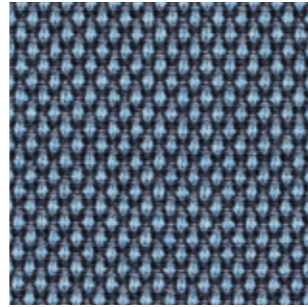

D 44

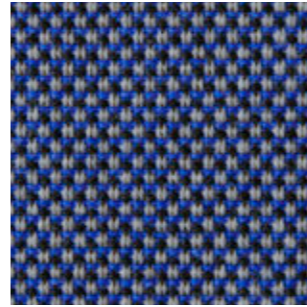

D 42

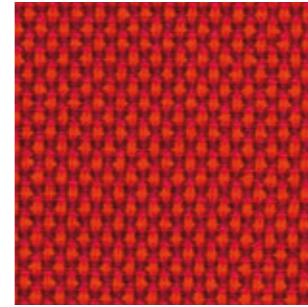

H

H 61

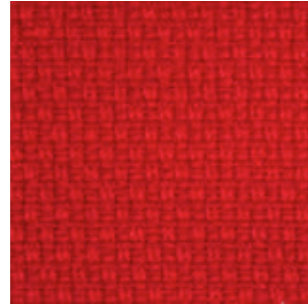



# Fabrics

## Tessuti

### Category C | G | H

**PEDRALI**

C

G 



H 

**C36÷C39**

**G130÷G133**

**G170÷G176 | G210÷G213**

**H120÷H127**

<b>COMPOSITION</b> COMPOSIZIONE	94% Cotton 6% Polyamide	95% Virgin Wool 5% Polyamide	96% Virgin Wool 4% Polyamide	90% New Wool 10% Nylon
<b>ABRASION</b> ABRASIONE	40.000 cycles, Martindale (BS EN ISO 12947-2 1999)	52.000 cycles Martindale (DIN EN ISO 12947-2)	90.000 cycles Martindale (DIN EN ISO 12947-2)	100.000 cycles Martindale (EN ISO 12947)
<b>RUBBING FASTNESS</b> SOLIDITÀ ALLO SFREGAMENTO	Dry 4-5 and Wet 2-3, scale 1-5 (BS EN ISO 105-X12:1995)	/	/	Dry 4-5 and Wet 3-5, scale 1-5 (EN ISO 105-X12)
<b>PILLING</b>	4, scale 1-5 (BS EN ISO 12945-2:2001 to 5.000 cycles)	4-5, scale 1-5 (EN ISO 12945-2)	4-5, scale 1-5 (EN ISO 12945-2)	4, scale 1-5 (EN ISO 12945)
<b>LIGHT FASTNESS</b> SOLIDITÀ ALLA LUCE	4-5 (light colours) 5 (medium-dark colours) (BS EN ISO 105-B02:2001)	5-8, scale 1-8 (EN ISO 105-B02)	5-8, scale 1-8 (EN ISO 105-B02)	5-7, scale 1-8 (EN ISO 105-B02)
<b>SOUND ABSORPTION</b> ASSORBIMENTO ACUSTICO	/	folded: $\alpha_w = 0.85$ Class B (ISO 11654)	folded: $\alpha_w = 0.95$ Class A (ISO 11654)	folded: $\alpha_w = 0.80$ Class B (EN ISO 354)
<b>FLAME RESISTANCE</b> RESISTENZA AL FUOCO	/	BS 5852:1979 (Part 1) BS 5852:2006 (Part 2) Crib 5 DIN 4102-1 B2 EN 1021 -1 and -2 EN 13501-1 FAR 25.853 (12 sec. vertical) IMO: 2014/90/EU (MED) UNI 9175 Classe 1 IM US CA TB 117-2013 - Compliant to the criteria certifying the absence of flame retardant chemicals (AB 2998)	BS 5852:1979 (Part 1) BS 5852:2006 (Part 2) Crib 5 DIN 4102-1 B2 EN 13501-1 EN 1021 -1 and -2 FAR 25.853 (12 sec. vertical) IMO: 2014/90/EU (MED) UNI 9175 Classe 1 IM US CA TB 117-2013 - Compliant to the criteria certifying the absence of flame retardant chemicals (AB 2998)	AS/NZS 1530.3 AS/NZS 3837 Class 2 ASTM E84 class A BS 5852 Crib 5 with treatment BS 5852 IGNITION SOURCE 3 BS 5852 Part 1 EN 1021 - 1/2 GB 50222 B1 with treatment IMO FTP Code 2010: Part 7 with treatment IMO FTP Code 2010: Part 8 NF D60-013 NFPA 260 ÖNORM B1/Q1 SN 198 898 5.3 with treatment UNI 9175 Classe 1 IM US CA TB 117-2013 - Compliant to the criteria certifying the absence of flame retardant chemicals (AB 2998)
<b>APPROVED</b> OMOLOGATO	/			   <small>PRODUCT CERTIFIED FOR LOW CHEMICAL EMISSIONS: UL.COM/SGG UL 2818 170166-420</small>
<b>CLEANING</b> LAVAGGIO	   	  	  	   



C

C 37

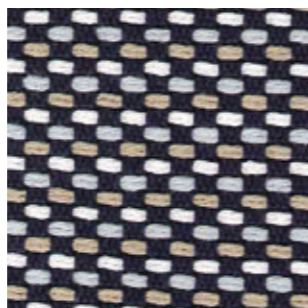

C 38

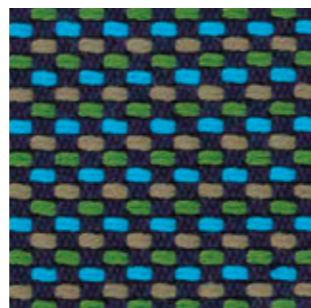

C 39

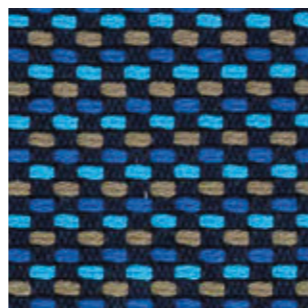

C 36



G

G 130

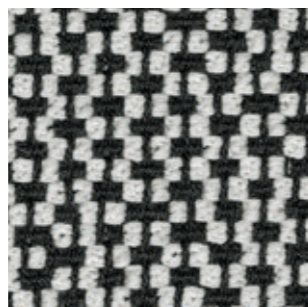

G 131

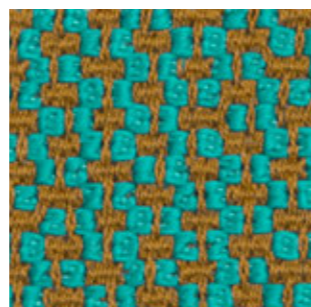

G 132



G 133



G 170

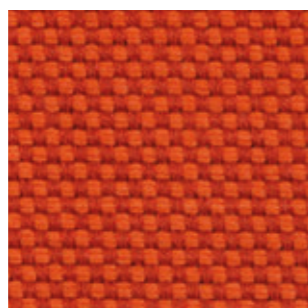

G 171

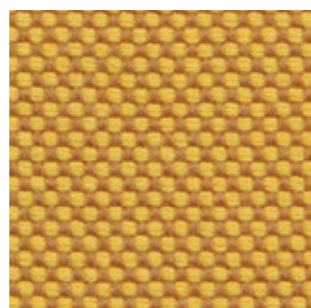

G 172

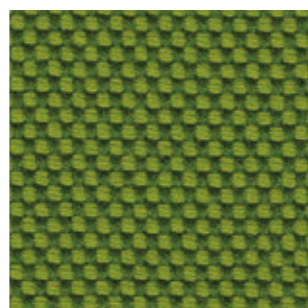

G 173

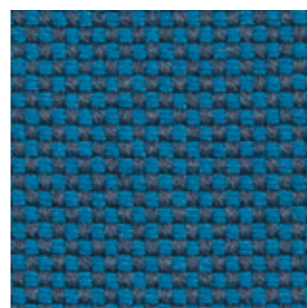

G 174

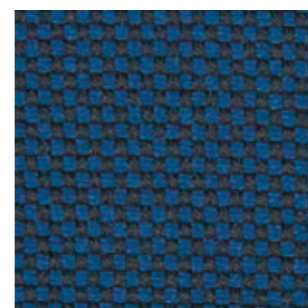

G 175

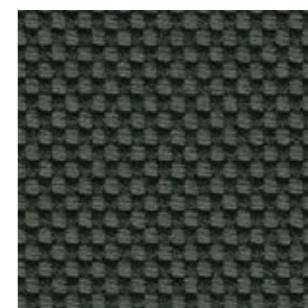

G 176



G 210



G 211

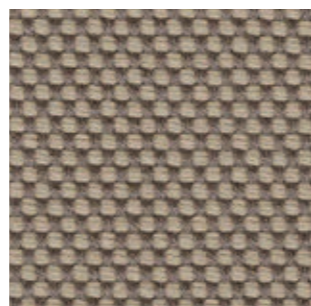

G 212

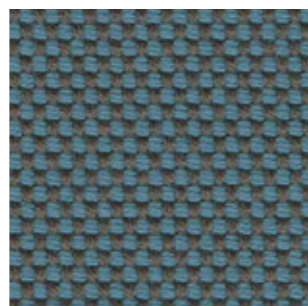

G 213

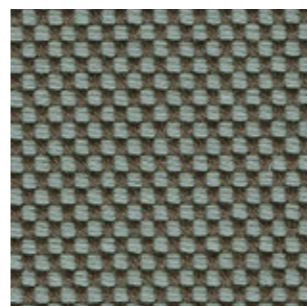

H 127

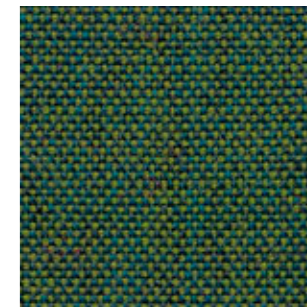

H 120

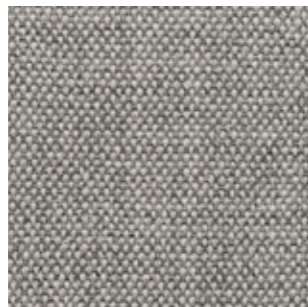

H 121

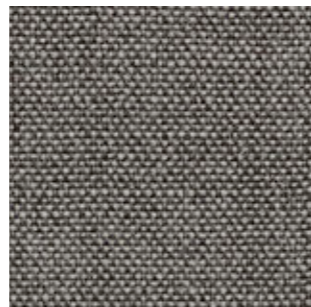

H 122

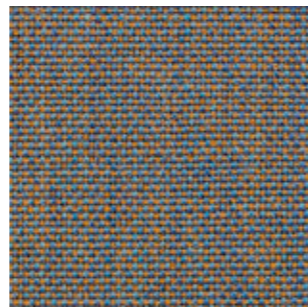

H 123

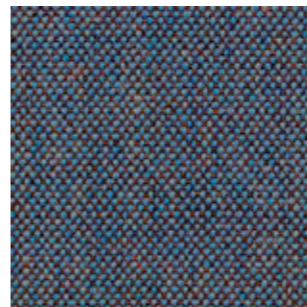

H 124

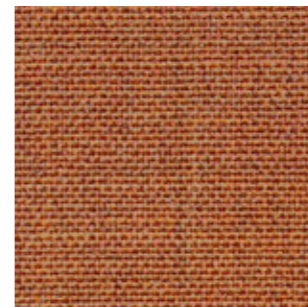

H 125

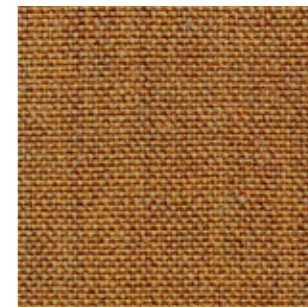

H 126

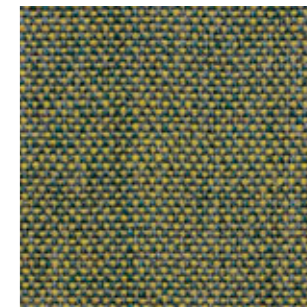

H

Collection / Collezione

• kvadrat

REMIX  
from H120 to H127

DESIGNER Giulio Ridolfo



# Fabrics

## Tessuti

Category B | D 

**PEDRALI**

	<b>B</b>	<b>D</b> 	only for outdoor collections cushions solo per cuscini delle collezioni outdoor		
	<b>B01÷B02</b>	<b>D80÷D89</b>	<b>D100÷D105</b>	<b>D110÷D114</b>	<b>D22÷D26</b>
<b>COMPOSITION</b> COMPOSIZIONE	100% Nylon (Support film PVC)	100% Acrylic	100% Polypropylene	88% Polypropylene 12% Polyester	100% Polypropylene
<b>ABRASION</b> ABRASIONE	> 50.000 cycles, Martindale (EN ISO 12947:00)	> 20.000 cycles, Martindale (EN ISO 5470-2)	50.000 cycles, Martindale (EN ISO 12947/2:2000)	30.000 cycles, Martindale (EN ISO 12947-2)	> 30.000 cycles, Martindale (EN ISO 12947-2)
<b>RUBBING</b> <b>FASTNESS</b> SOLIDITÀ ALLO SFREGAMENTO	5, scale 1-5 (EN ISO 105 X12:97)	/	Dry 4-5 and Wet 4/5-5, scale 1-5 (EN ISO 105-X12:2003)	Dry 4-5 and Wet 4, scale 1-5 (EN ISO 105-X12)	Dry and Wet 4-5, scale 1-5 (EN ISO 105-X12)
<b>PILLING</b>	5, scale 1-5 (EN ISO 12945-2:00)	/	4/5, scale 1-5 (EN ISO 12945/2:2002)	4, scale 1-5 (EN ISO 12945-2 to 5.000 rubs)	5, scale 1-5 (EN ISO 12945-2 to 5.000 cycles)
<b>LIGHT FASTNESS</b> SOLIDITÀ ALLA LUCE	5, scale 1-8 (EN ISO 105-B02:01)	8, scale 1-8 (EN ISO 105 - B04)	7, scale 1-8 (EN ISO 105-B02:2004)	7-8, scale 1-8 (EN ISO 105-B02)	7, scale 1-8 (EN ISO 105-B02)
<b>WATER FASTNESS</b> SOLIDITÀ ALL'ACQUA	/	8, scale 1-8 (EN ISO 105 - B04)	> 7, scale 1-8 (EN ISO 105-B04:1994)	7, scale 1-8 (EN ISO 105-B04)	5, scale 1-5 (EN ISO 105-E01)
<b>FLAME RESISTANCE</b> RESISTENZA AL FUOCO	/	/	/	BS 5852 Part 1 US CA TB 117-2013 - Compliant to the criteria certifying the absence of flame retardant chemicals (AB 2998)	US CA TB 117-2013
<b>APPROVED</b> OMOLOGATO	/		/	/	/
<b>CLEANING</b> LAVAGGIO	    	    	    	    	    



# B

B 01

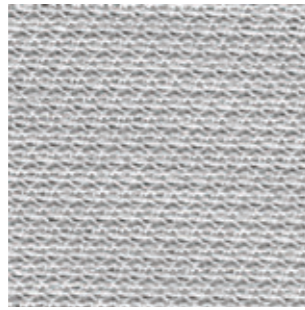

B 02



only for collection /  
solo per collezione



Island

D 87

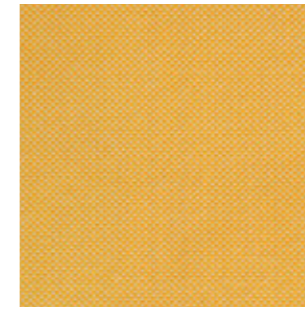

D 88

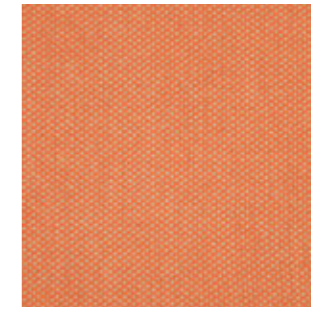

D 89

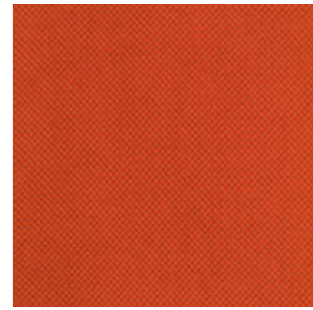

# D

only for outdoor collections  
cushions / solo per cuscini  
delle collezioni outdoor

Collection / Collezione

• **PEDRALI**

**FLORIDA**

from D80 to D89

D 80



D 81

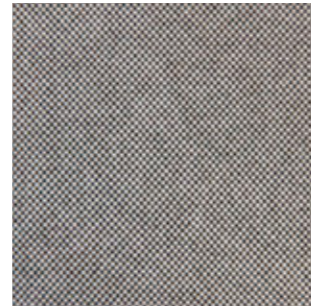

D 82

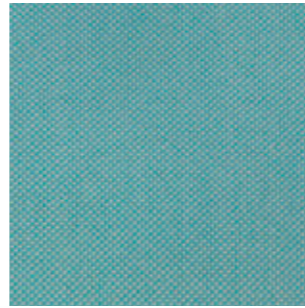

D 83

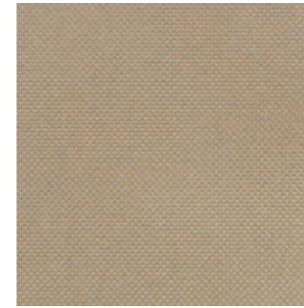

D 84



D 85



D 86

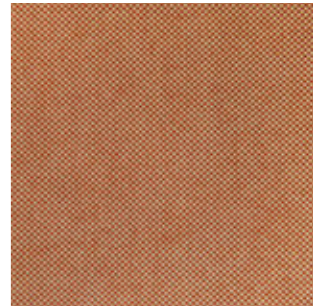

Collection / Collezione

• **PEDRALI**

**ZEFIRO**

from D100 to D105

D 100



D 101

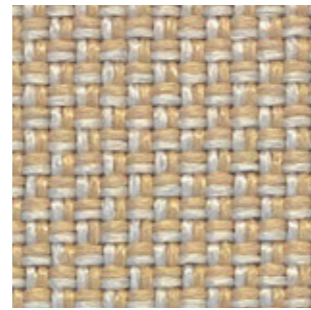

D 105



D 102

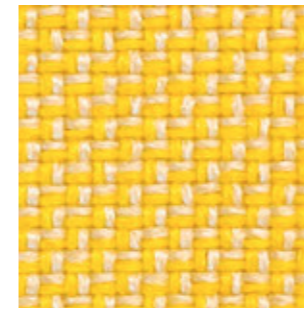

D 103

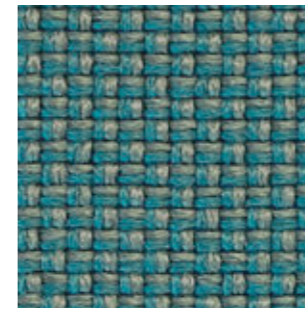

D 104

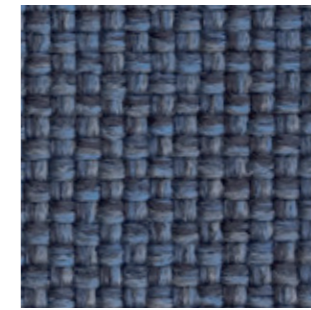

Collection / Collezione

• **PEDRALI**

**SAND**

from D110 to D114

D 110



D 111



D 112

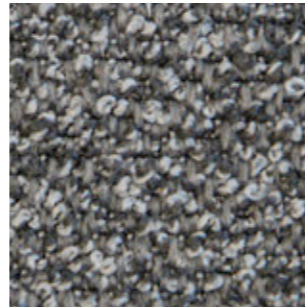

D 113



D 114

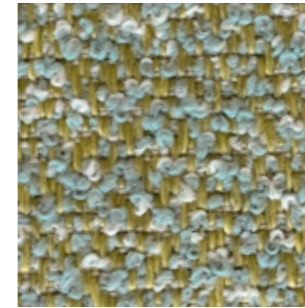

Collection / Collezione

• **PEDRALI**

**BREZZA**

from D22 to D26

D 22



D 23

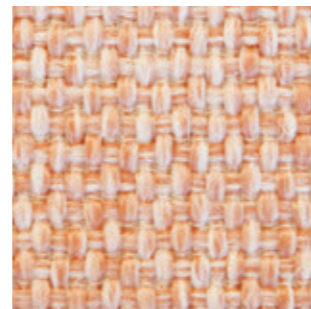

D 24



D 25

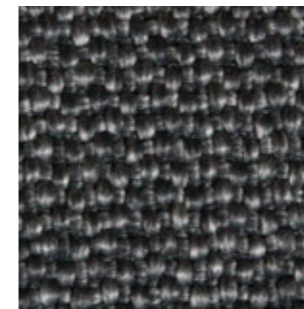

D 26

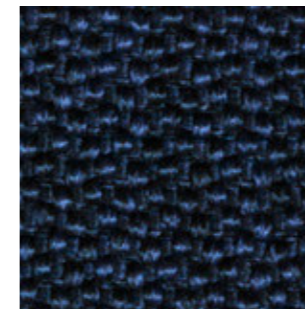











# Fabrics

## Tessuti

### Category C | G

**PEDRALI**

FABRICS / TESSUTI

	C 	G 
	<b>C210÷C217</b>	<b>G200÷G206</b>
<b>COMPOSITION</b> COMPOSIZIONE	100% TREVIRA CS®	92% New wool 8% Nylon
<b>ABRASION</b> ABRASIONE	80.000 cycles Martindale (EN ISO 12947)	80.000 cycles Martindale (EN ISO 12947)
<b>PILLING</b>	4-5, scale 1-5 (EN ISO 12945)	4, scale 1-5 (EN ISO 12945)
<b>RUBBING FASTNESS</b> SOLIDITÀ ALLO SFREGAMENTO	Dry and Wet 4-5, scale 1-5 (EN ISO 105-X12)	Dry 4-5 and Wet 3-5, scale 1-5 (EN ISO 105-X12)
<b>LIGHT FASTNESS</b> SOLIDITÀ ALLA LUCE	5-7, scale 1-8 (EN ISO 105-B02)	6-7, scale 1-8 (EN ISO 105-B02)
<b>SOUND ABSORPTION</b> ASSORBIMENTO ACUSTICO	folded: $\alpha_w = 0.70$ Class C (EN ISO 354)	/
<b>FLAME RESISTANCE</b> RESISTENZA AL FUOCO	AS/NZS 3837 class 2 BS 5852 Crib 5 BS 5852 Part 1 with treatment DIN 4102 B1 EN 1021-1/2 IMO FTP Code 2010: Part 8 NF D60-013 NF P92 507 M1 NFPA 701 ÖNORM B1/Q1 SN 198 898 5.2 UNI 9177 Classe 1 UNI 9175 Classe 1 IM US CA TB 117-2013	AS/NZS 1530.3 BS 5852 Part 1 BS 5852 Crib 5 with treatment BS 5852 ignition source 3 EN 1021-1/2 IMO FTP Code 2010: Part 8 NF D60-013 SN 198 898 5.3 with treatment UNI 9175 Classe 1 IM US CA TB 117-2013 - Compliant to the criteria certifying the absence of flame retardant chemicals (AB 2998)
<b>APPROVED</b> OMOLOGATO	 	  <small>PRODUCT CERTIFIED FOR LOW CHEMICAL EMISSIONS: UL COM/IGG UL 2818 UL 2818 170166-420</small>
<b>CLEANING</b> LAVAGGIO		



# C

Collection / Collezione

• **kvadrat**

**RELATE**  
from C210 to C217

**DESIGNER** Patricia Urquiola

C 210



C 211

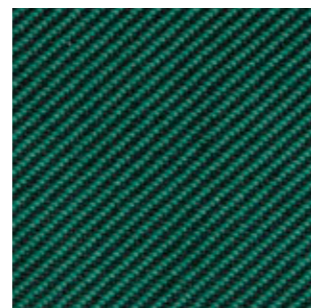

C 212

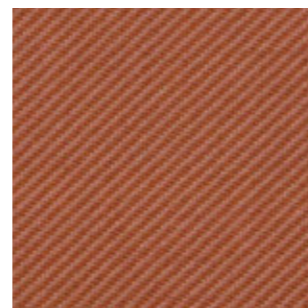

C 213



C 214

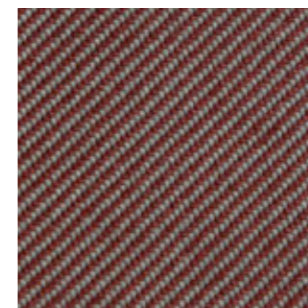

C 215

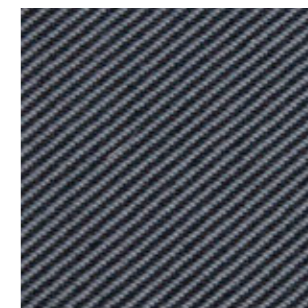

C 216

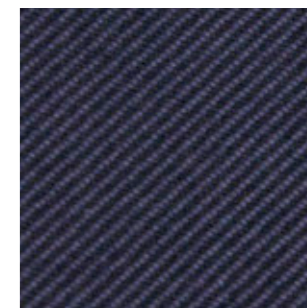

C 217

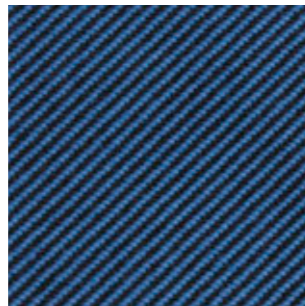

# G

Collection / Collezione

• **kvadrat**

**JAALI**  
from G200 to G206

**DESIGNER** Doshi Levien

G 200

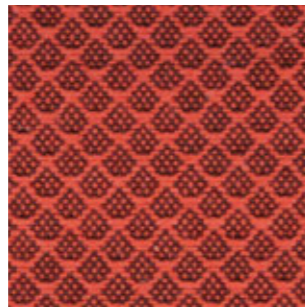

G 201

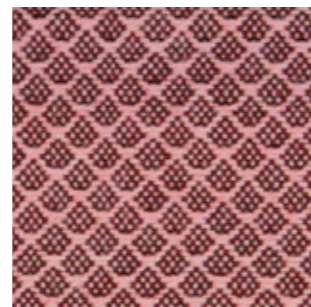

G 202

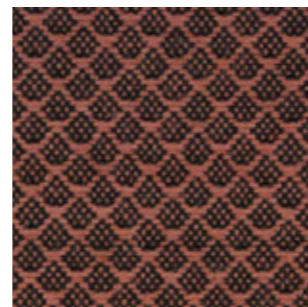

G 203

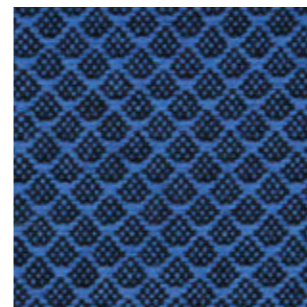

G 204



G 205

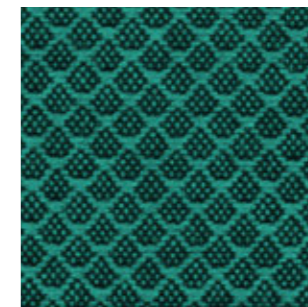

G 206

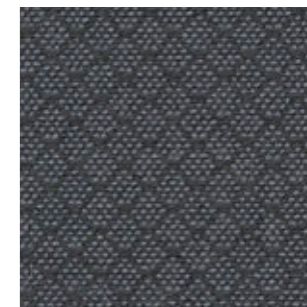



# Fabrics

## Tessuti

Category D | H | N

	D	H	N
	D120÷D123	H140÷H143	N30÷N38
<b>COMPOSITION</b> COMPOSIZIONE	22% Acrylic 22% Virgin Wool 22 % Polyester 14% Viscose 13% Cotton 7% Linen	35% Wool 35% Acrylic 23% Polyester 7% Cotton	65% Wool 32% Cotton 3% Polyamide
<b>ABRASION</b> ABRASIONE	30.000 cycles Martindale (EN ISO 12947-2)	40.000 cycles Martindale (EN ISO 12947-2)	80.000 cycles Martindale (EN ISO 12947-2)
<b>PILLING</b>	4, scale 1-5 (EN ISO 12945-2 to 5.000 rubs)	3-4, scale 1-5 (EN ISO 12945-2 to 5.000 rubs)	4-5, scale 1-5 (EN ISO 12945)
<b>RUBBING FASTNESS</b> SOLIDITÀ ALLO SFREGAMENTO	Dry 4-5 and Wet 3, scale 1-5 (EN ISO 105-X12)	Dry 4-5 and Wet 3, scale 1-5 (EN ISO 105-X12)	Dry 4-5 and Wet 3-4, scale 1-5 (EN ISO 105-X12)
<b>LIGHT FASTNESS</b> SOLIDITÀ ALLA LUCE	5-6, scale 1-8 (EN ISO 105-B02)	5-6, scale 1-8 (EN ISO 105-B02)	4-5, scale 1-8 (EN ISO 105-B02)
<b>FLAME RESISTANCE</b> RESISTENZA AL FUOCO	BS 5852 Part 1 US CA TB 117-2013 - Compliant to the criteria certifying the absence of flame retardant chemicals (AB 2998)	EN 1021-1 BS 5852 Crib 5 with treatment US CA TB 117-2013 - Compliant to the criteria certifying the absence of flame retardant chemicals (AB 2998)	BS 5852 Part 1 BS 5852 Crib 5 US CA TB 117-2013 - Compliant to the criteria certifying the absence of flame retardant chemicals (AB 2998)
<b>CLEANING</b> LAVAGGIO			

D

D 120



D 121



D 122



D 123



H

H 140



H 141

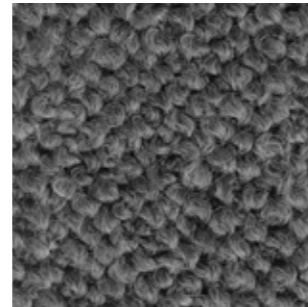

H 142

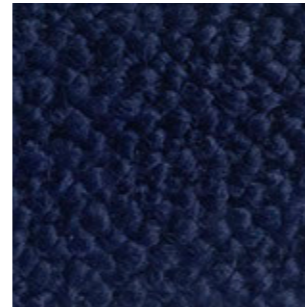

H 143



N

Collection / Collezione

• DEDAR

A PERFECT FLOWER  
from N30 to N38

N 30



N 31



N 32



N 33

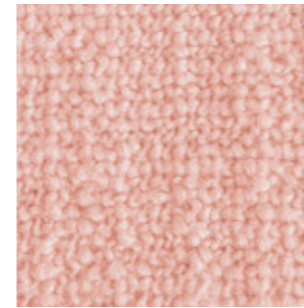

N 34

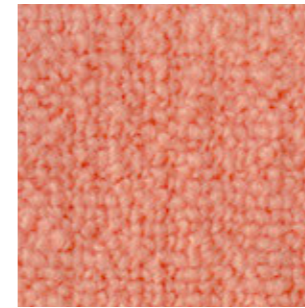

N 35

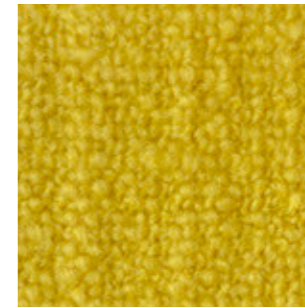

N 36



N 37

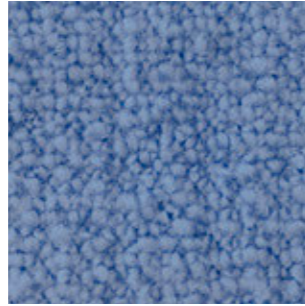

N 38

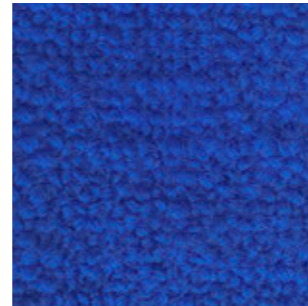



# Simil Leather

## Finta Pelle

### Category C

**PEDRALI**

SIMIL LEATHER / FINTA PELLE

**C** 

	<b>C130÷C141</b>	<b>C60÷C64   C90÷C95</b>
<b>COMPOSITION</b> COMPOSIZIONE	76% PVC 22% PES 2% Polyurethane	72% PVC 25% Cotton 3% Polyurethane
<b>ABRASION</b> ABRASIONE	60.000 cycles Martindale (ISO 5470-2)	50.000 cycles Martindale (EN ISO 5470-2)
<b>RUBBING FASTNESS</b> SOLIDITÀ ALLO SFREGAMENTO	Dry and Wet 4-5, scale 1-5 (ISO 105-X12)	Dry and Wet 4-5, scale 1-5 (EN ISO 105-X12)
<b>LIGHT FASTNESS</b> SOLIDITÀ ALLA LUCE	6, scale 1-8 (ISO 105-B02)	6, scale 1-8 (EN ISO 105-B02)
<b>FLAME RESISTANCE</b> RESISTENZA AL FUOCO	BS 5852-1 match test EN 1021 Part 1-2 UNI 9175 Classe 1 IM US CA TB 117-2013	BS 5852-1 Part 1 EN 1021-2 IMO RESOLUTION A.652 (16): 1989 UNI 9175 Classe 1 IM US CA TB 117-2013
<b>CLEANING</b> LAVAGGIO		



# C

C 62



C 63

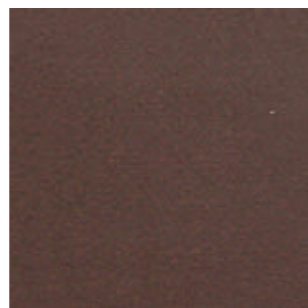

C 64

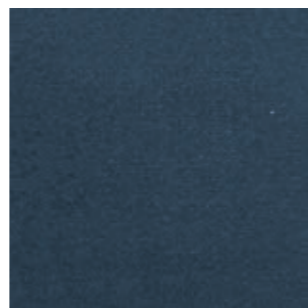

C 60

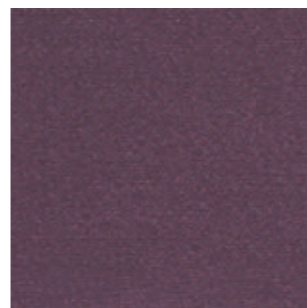

C 61

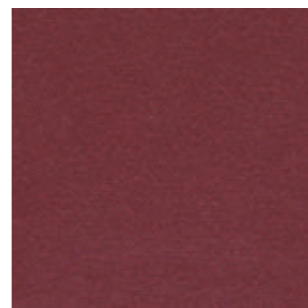

C 90

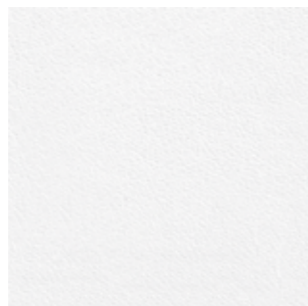

C 94



C 95

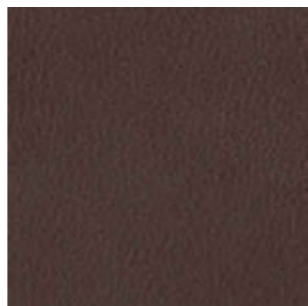

C 93

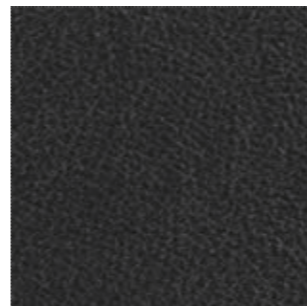

C 92



C 91



C 139

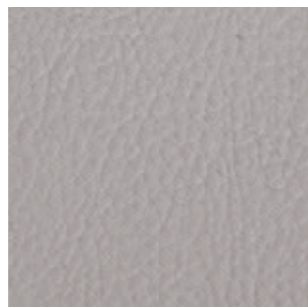

C 140



C 141

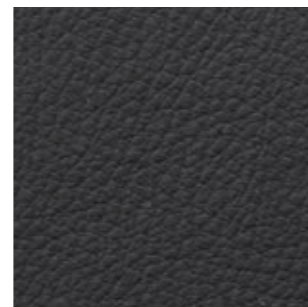

C 134



C 130

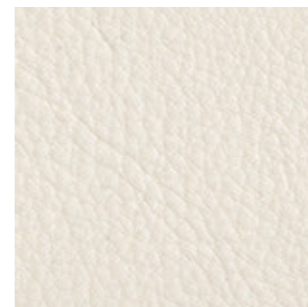

C 131



C 132



C 133

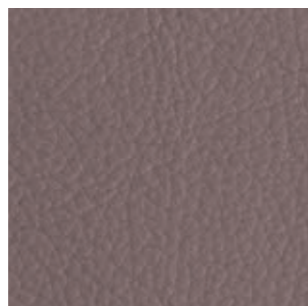

C 135



C 136



C 137

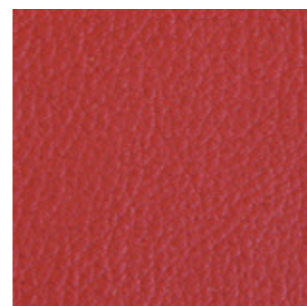

C 138

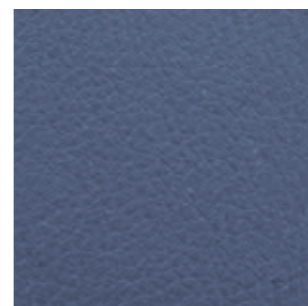



# Simil Leather

## Finta Pelle

Category C | H

SIMIL LEATHER / FINTA PELLE

	C 	H 
	<b>C10÷C22</b>	<b>H80÷H89</b>
<b>COMPOSITION</b> COMPOSIZIONE	85% PVC 15% Cotton	63% Polyurethane 29% Cotton 8% PES
<b>ABRASION</b> ABRASIONE	150.000 cycles Martindale (EN ISO 5470-2)	50.000 cycles Martindale (EN ISO 5470-2)
<b>LIGHT FASTNESS</b> SOLIDITÀ ALLA LUCE	≥6, scale 1-8 (EN ISO 105-B02)	5-6, scale 1-6 (EN ISO 105-B02)
<b>FLAME RESISTANCE</b> RESISTENZA AL FUOCO	B2 (DIN 4102) BS 5852 Crib 5 EN 1021.1-2 EN 13501-1 - Cs3do FAR 25853 App F Part 1 IMO RESOLUTION A.652 NF D60-013 - AM 18 NFP 92503 M1 NY/NJ - Port Authority UFAC Fabric Class 1 German fire standard B1 (except C12 and C22) US CA TB 117-2013 US CATB 133	BS 5852-1 cigarette test BS 5852-1 match test BS 5852 crib 5 EN 1021-1 EN 1021-2 IMO FTP CODE 2010 TB 117:2013 UNI 9175 classe 1 IM
<b>APPROVED</b> OMOLOGATO		/
<b>CLEANING</b> LAVAGGIO		

**PEDRALI**



C

C 14



C 21



C 15

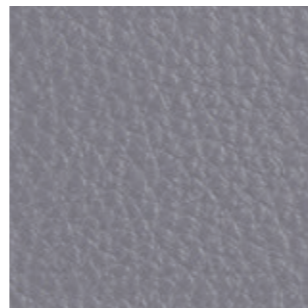

C 17



C 13



C 12



C 20



C 11

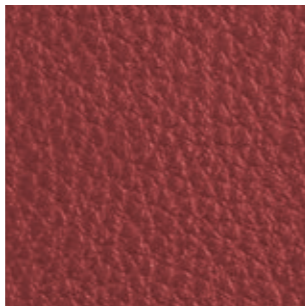

C 18

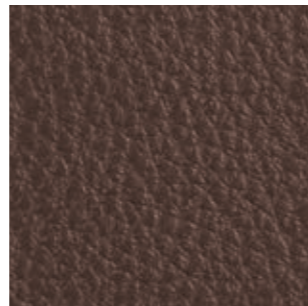

C 22



C 10

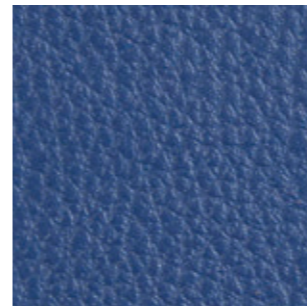

H

H 80



H 82



H 85



H 87



H 89

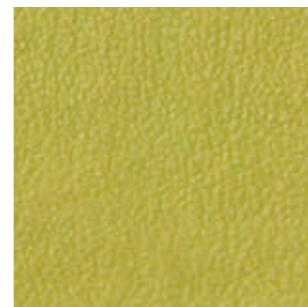





# Simil Leather

## Finta Pelle

Category A | H

SIMIL LEATHER / FINTA PELLE

	A	H 
	A70+A96	H20+H35   H100+H108
<b>COMPOSITION</b> COMPOSIZIONE	85% PVC 15% Polyurethane	63% Polyurethane 29% Cotton 8% PES
<b>ABRASION</b> ABRASIONE	50.000 cycles Martindale (EN ISO 12947-2)	150.000 cycles Martindale (EN ISO 12947-2)
<b>RUBBING FASTNESS</b> SOLIDITÀ ALLO SFREGAMENTO	Dry and Wet 4-5, scale 1-5 (EN ISO 105-X12)	/
<b>LIGHT FASTNESS</b> SOLIDITÀ ALLA LUCE	6, scale 1-8 (EN ISO 105-B02)	5-6, scale 1-8 (EN ISO 105-B02)
<b>FLAME RESISTANCE</b> RESISTENZA AL FUOCO	US CA TB 117-2013 - Compliant to the criteria certifying the absence of flame retardant chemicals (AB 2998)	BS 5852 Crib 5 BS 5852 Part 1-2 EN 1021 Part 1-2 IMO resolution FTP Code 2010 IMO resolution A.652 (16):1989 UNI 9175 Classe 1 IM US CA TB 117-2013 - Compliant to the criteria certifying the absence of flame retardant chemicals (AB 2998)
<b>CLEANING</b> LAVAGGIO		

PEDRALI®

A

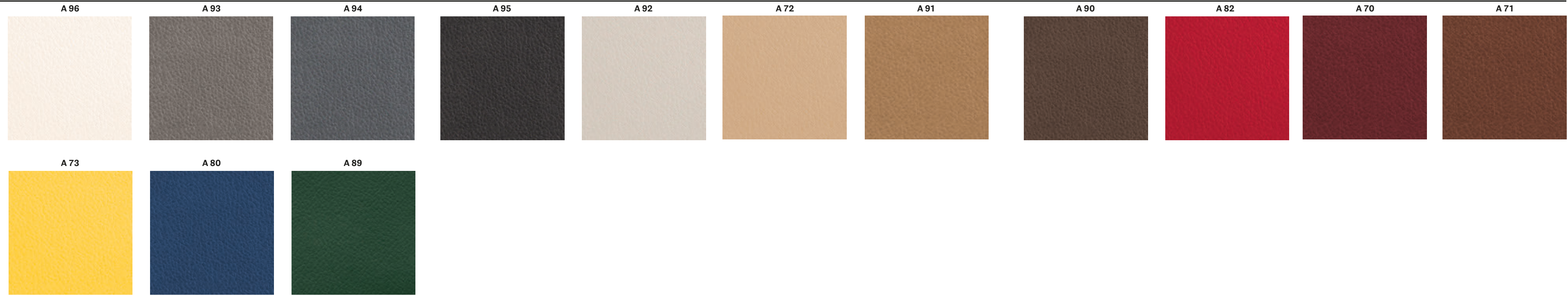

H





# Leather

## Pelle

### Category P

**PEDRALI**



LEATHER / PELLE

# P

**PBI, PLA, PGC, PSA, PGA, PBE, PGN, PTA, PTE, PRO, PGR, PMA, PNE**

**PGCF, PGRF, PTEF, PMAF**

**PBS, PCO, PMS, PVE**

	<b>PBI, PLA, PGC, PSA, PGA, PBE, PGN, PTA, PTE, PRO, PGR, PMA, PNE</b>	<b>PGCF, PGRF, PTEF, PMAF</b>	<b>PBS, PCO, PMS, PVE</b>
<b>COMPOSITION</b> COMPOSIZIONE	Mid grain leather Pelle mezzo fiore	Perforated mid grain leather Pelle mezzo fiore traforata	Vintage mid grain leather Pelle mezzo fiore anticata
<b>RUBBING FASTNESS</b> SOLIDITÀ ALLO SFREGAMENTO	Dry (500 Cycles) and Wet (250 Cycles) ≥4 (EN ISO 11640:1998)	Dry (500 Cycles) and Wet (250 Cycles) ≥4 (EN ISO 11640:1998)	Dry (50 Cycles) and Wet (20 Cycles) ≥3 (EN ISO 11640:1998)
<b>LIGHT FASTNESS</b> SOLIDITÀ ALLA LUCE	≥5 (EN ISO 105 B02) (MET.5)	≥5 (EN ISO 105 B02) (MET.5)	≥2/3 (EN ISO 105-B02) (MET.5)
<b>FLAME RESISTANCE</b> RESISTENZA AL FUOCO	BS 5852:1979 BS EN 1021-1-2:2006 IMO RES A652(16) US CA TB 117-2013 - Compliant to the criteria certifying the absence of flame retardant chemicals (AB 2998)	BS 5852:1979 BS EN 1021-1-2:2006 IMO RES A652 (16) US CA TB 117-2013 - Compliant to the criteria certifying the absence of flame retardant chemicals (AB 2998)	BS 5852:1979 BS EN 1021-1-2:2006 US CA TB 117-2013 - Compliant to the criteria certifying the absence of flame retardant chemicals (AB 2998)
<b>APPROVED</b> OMOLOGATO			/
<b>CLEANING</b> LAVAGGIO	<b>Clean with a damp cloth using water. Do not use detergents, solvents, bleached, abrasives.</b> Pulire con un panno umido d'acqua. Non usare detersivi, solventi, candeggianti, abrasivi.	<b>Clean with a damp cloth using water. Do not use detergents, solvents, bleached, abrasives.</b> Pulire con un panno umido d'acqua. Non usare detersivi, solventi, candeggianti, abrasivi.	<b>Clean with a damp cloth and warm water. Do not use detergents, solvents, bleached, abrasives.</b> Pulire con acqua calda e un panno umido. Non usare detersivi, solventi, candeggianti, abrasivi.

# P

Collection / Collezione



LINEA

PBI

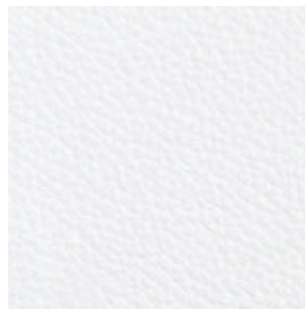

PLA

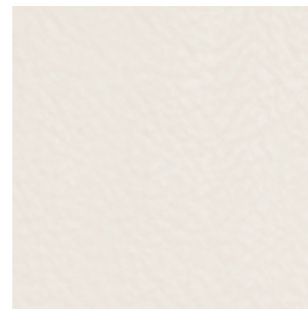

PGC

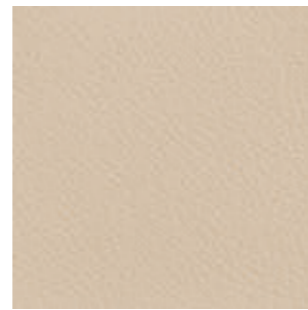

PSA

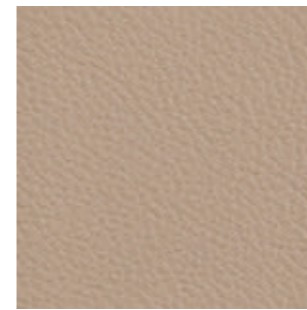

PGA

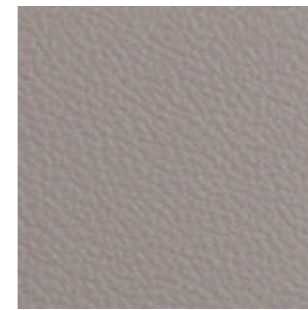

PBE

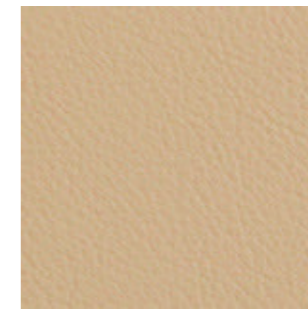

PGN



PTA



PTE



PRO



PGR



PMA

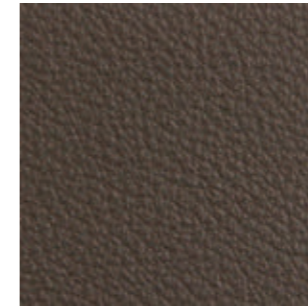

PNE



PGCF



PGRF

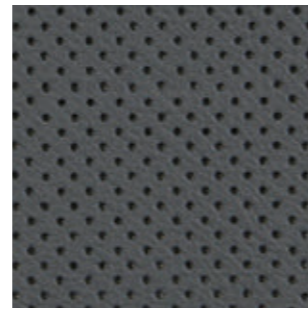

PTEF

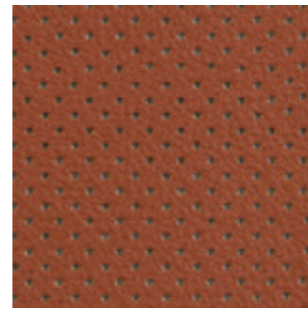

PMAF

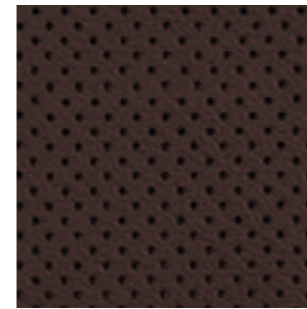

only for collections / solo per collezioni



Vic and Vic Metal

Inner part of the back,  
upper part of the seat  
Lato interno dello schienale  
e parte superiore del sedile

Collection / Collezione



TUSCANIA

PBS

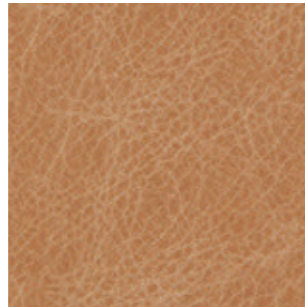

PCO

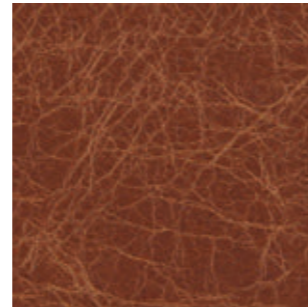

PMS

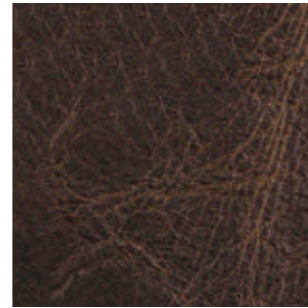

PVE

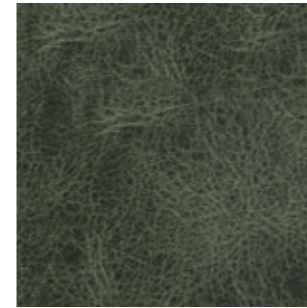

only for collections / solo per collezioni



Malmö



Inga



# Hard leather

## Cuoio

### Category F

GENUINE AND REGENERATED  
NATURALE E RIGENERATO

**PEDRALI**

HARD LEATHER / CUOIO

## F

	<b>F01÷F09</b>	<b>F11÷F19</b>
<b>COMPOSITION</b> COMPOSIZIONE	<b>Genuine hard leather, tanned with vegetable substances</b> Cuoio naturale, conciato con sostanze vegetali	<b>Regenerated hard leather. Tanned leather cuttings and shavings linked with natural rubber latex</b> Cuoio rigenerato. Ritagli e rasatura di cuoio conciato legati con lattice di gomma naturale
<b>RUBBING FASTNESS</b> SOLIDITÀ ALLO SFREGAMENTO	<b>Satisfactory up to maximum 700 abrasions in humid environment and 1000 abrasions in dry environment</b> Soddisfacente sino a max 700 abrasioni all'umido e 1000 abrasioni al secco	Dry and Wet >1000 (EN ISO 11640)
<b>LIGHT FASTNESS</b> SOLIDITÀ ALLA LUCE	/	4-5 Xenotest Method
<b>FLAME RESISTANCE</b> RESISTENZA AL FUOCO	US CA TB 117-2013 - Compliant to the criteria certifying the absence of flame retardant chemicals (AB 2998)	BS EN 1021 1&2 BS 5852 Part 1 US CA TB 117 E Part 1
<b>CLEANING</b> LAVAGGIO	<b>Clean with a damp cloth using water</b> Pulire con un panno umido d'acqua	<b>Clean with a damp cloth using water</b> Pulire con un panno umido d'acqua



**GENUINE HARD LEATHER**  
CUOIO NATURALE

F07

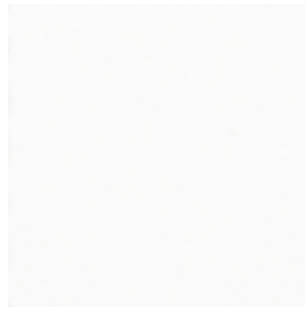

F05

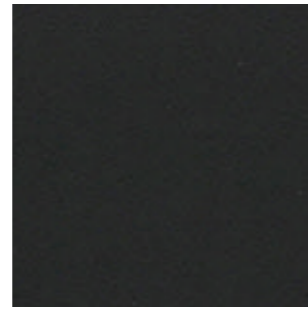

F01

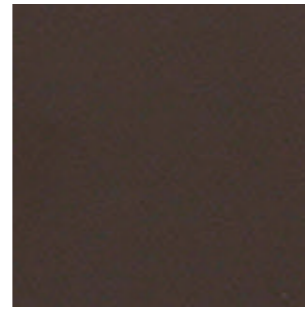

F06



F09

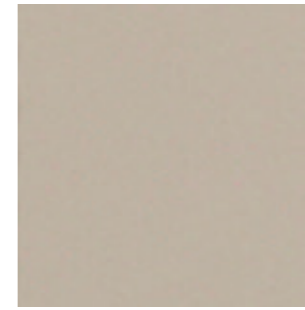

F08

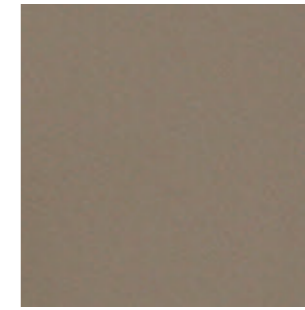

F03

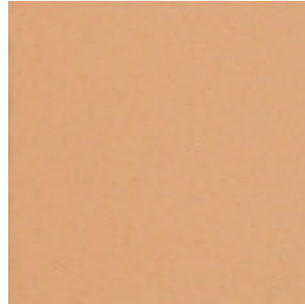

F04

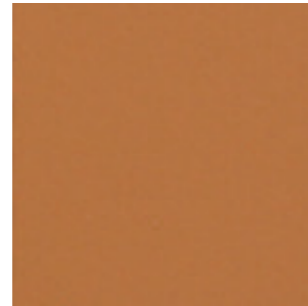

only for collections / solo per collezioni



Fox



Gliss



Inga



Kuadra



Kuadra XL



Malmö



Mood

**REGENERATED HARD LEATHER**  
CUOIO RIGENERATO

F18

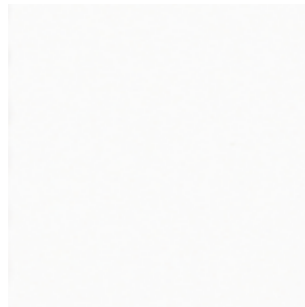

F11

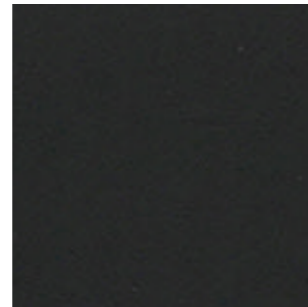

F12

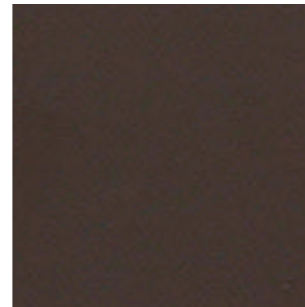

F19



F13

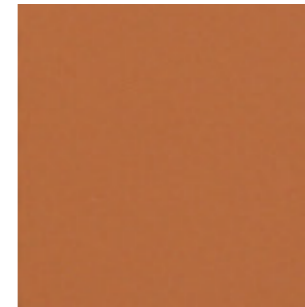

F17



only for collections / solo per collezioni



Inga



Kuadra



Kuadra XL



# Velvet

## Velluto

Category E | G | H | N

PEDRALI

PEDRALI

VELVET / VELLUTO

	<b>E</b>	<b>G</b> 	<b>G180+G185</b>	<b>H</b> 	<b>N</b> 
	<b>E01+E09</b>	<b>G230+G239</b>	<b>G180+G185</b>	<b>H40+H53</b>	<b>N20+N27</b>
<b>COMPOSITION</b> COMPOSIZIONE	100% Cotton	100% Cotton	100% TREVIRA CS®	100% TREVIRA CS®	100% Polyester FR
<b>ABRASION</b> ABRASIONE	50.000 cycles Martindale (EN ISO 12947-2)	70.000 cycles Martindale (EN ISO 12947-2)	50.000 cycles Martindale (EN ISO 12947)	190.000 cycles Martindale (EN ISO 12947-2)	100.000 cycles Martindale (EN ISO 12947)
<b>RUBBING FASTNESS</b> SOLIDITÀ ALLO SFREGAMENTO	Dry 4-5 and Wet 3-5, scale 1-5 (EN ISO 105-X12)	Dry and Wet 4-5, scale 1-5 (EN ISO 105-X12)	Dry and Wet 4-5, scale 1-5 (EN ISO 105-X12)	Dry and Wet 4-5, scale 1-5 (EN ISO 105-X12)	Dry 5 and Wet 4-5, scale 1-5 (EN ISO 105-X12)
<b>PILLING</b>	/	5, scale 1-5 (EN ISO 12945-2)	4-5, scale 1-5 (EN ISO 12945)	5, scale 1-5 (EN ISO 12945-2)	4, scale 1-5 (EN ISO 12945-2)
<b>LIGHT FASTNESS</b> SOLIDITÀ ALLA LUCE	4-6, scale 1-8 (EN ISO 105-B02)	4-5, scale 1-8 (EN ISO 105-B02)	5-7, scale 1-8 (EN ISO 105-B02:2014)	5, scale 1-8 (EN ISO 105-B02)	4-6, scale 1-8 (EN ISO 105-B02)
<b>SOUND ABSORPTION</b> ASSORBIMENTO ACUSTICO	/	folded: $\alpha_w = 0.75$ (EN ISO 354)	folded: $\alpha_w = 0.85$ Class B (ISO 11654)	folded: $\alpha_w = 0.70$ (EN ISO 354:2003)	folded: $\alpha_w = 0.80$ Class B (ISO 11654)
<b>FLAME RESISTANCE</b> RESISTENZA AL FUOCO	/	US CA TB 117-2013 - Compliant to the criteria certifying the absence of flame retardant chemicals (AB 2998)	ASTM E84 class A BS 5852 Crib 5 BS 5852 Part 1 BS 5867 Part 2 type B DIN 4102 B1 EN 1021-1/2 EN 13501-1, B-S1, d0 IMO FTP Code 2010:Part 8 NF D60-013 NF P92 507 M1 NFPA 701 ÖNORM B1/Q1 SN 198 898 5.2 UNI 9175 Classe 1 IM UNI 9177 Classe 1 US CA TB 117-2013	BS 5852 Part 0,1 DIN 4102 B1 EN 1021-1&2 IMO MSC 307(88) Annex 1 Part 7-8 NF P 92-503-507 M1 NFPA 260:2019 UNI 9177 Classe 1 UNI 9175 Classe 1 IM US CA TB 117-2013	BS 5852 Crib 5 BS 5867 part 2 type B DIN 4102 B1 EN 1021-1/2 IMO FTP Code 2010 Part 8 NFPA 701 ÖNORM B1/Q1 SN 198 898 5.2 UNI 9175 Classe 1 IM US CA TB 117-2013
<b>APPROVED</b> OMOLOGATO	/	/	 <b>PRODUCT CERTIFIED FOR LOW CHEMICAL EMISSIONS: UL 2818 170166-420</b>	/	 <b>PRODUCT CERTIFIED FOR LOW CHEMICAL EMISSIONS: UL 2818 170166-420</b>
<b>CLEANING</b> LAVAGGIO					



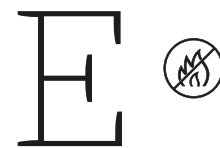

Collection / Collezione  
 • **DEDAR**  
 ADAMO & EVA  
 from E01 to E09

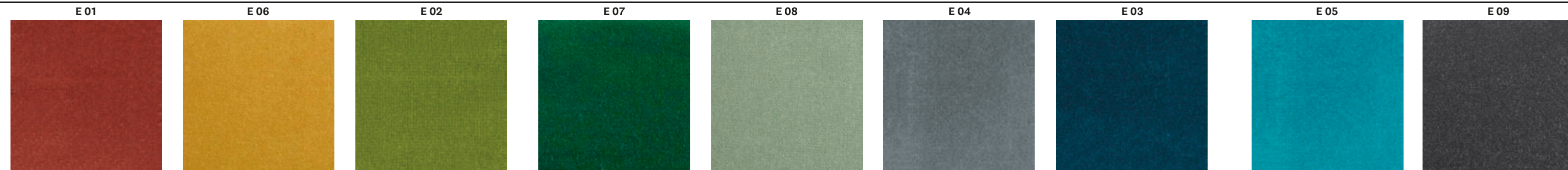

Collection / Collezione  
 • **kvadrat**  
 STILL  
 from G180 to G185  
 DESIGNER Georgina Wright

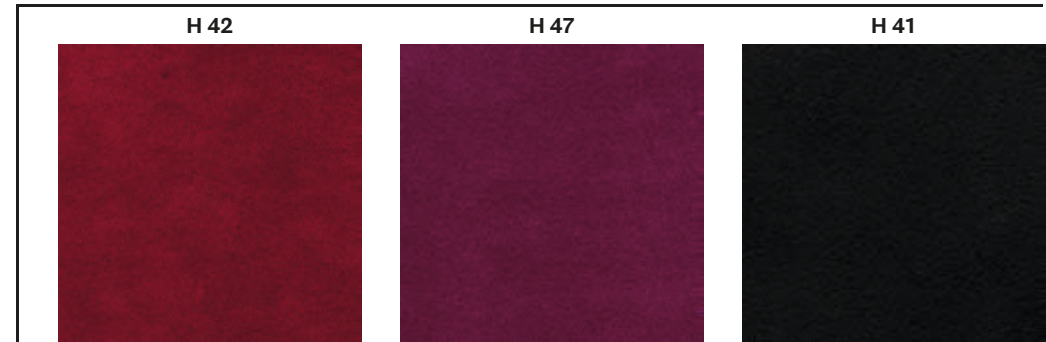
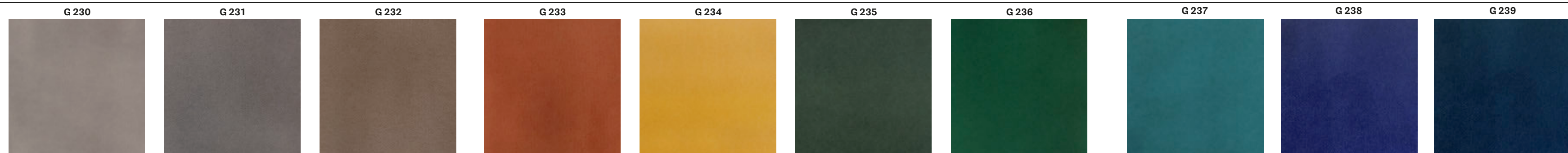

Collection / Collezione  
 • **kvadrat-SAHCC**  
 BALBOA  
 from N20 to N27  
 DESIGNER Najberg

