



**Paged**

**PAGED KONTRAKT**

WZORNIK  
WYBARWIEN DREWNA

**PAGED CONTRACT**

WOOD FINISH  
SAMPLER

# BUK / BEECH

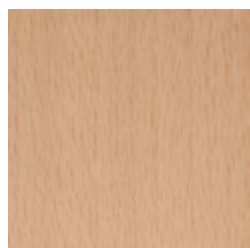

100  
natural beech



071  
beech oak

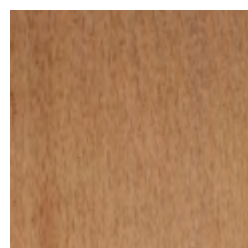

007  
light

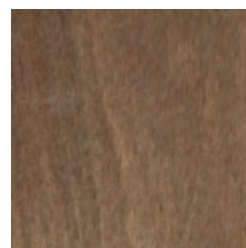

046  
rustical

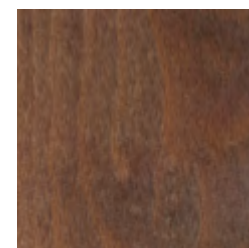

008  
classic

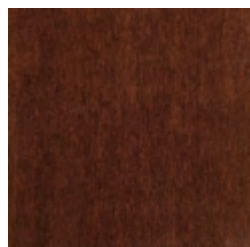

014  
cognac

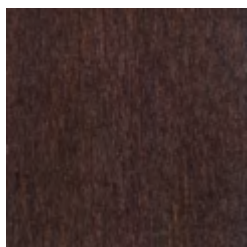

151  
brown

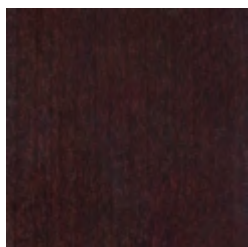

186  
chocolate beech

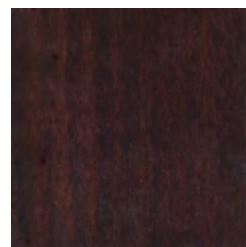

086  
venge

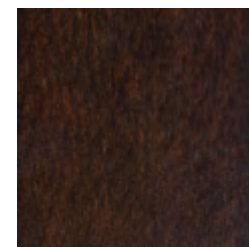

011  
dark

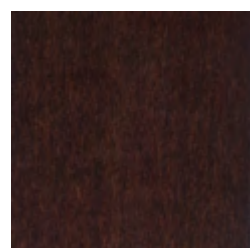

031  
walnut

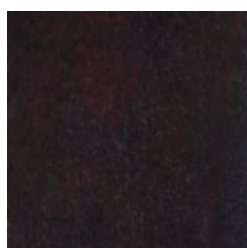

109  
tudor

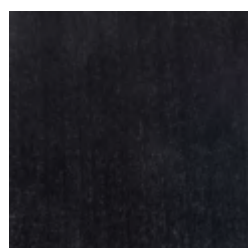

141  
venge

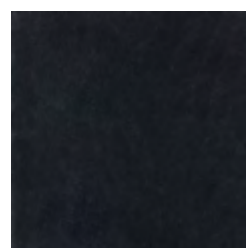

063  
black

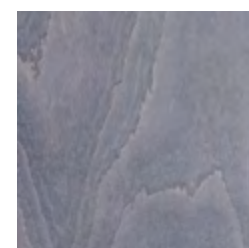

041  
grey

Różne gatunki drzew, a także struktura, usłojenie i różnice odcieni naturalnego drewna mają wpływ na absorbowanie bejcy w procesie barwienia. Próbką stanowi jedynie fragment drewna i ma charakter poglądowy. Nie należy oczekiwać idealnej kopii.

Different woods, as well as grain and tone variations in the same woods, absorb stains differently. The sample is provided as a guide only. Therefore an exact match cannot be guaranteed.

# DĄB / OAK

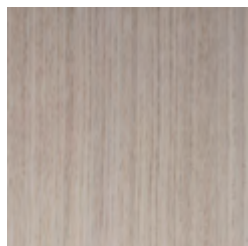

216  
dąb bielony

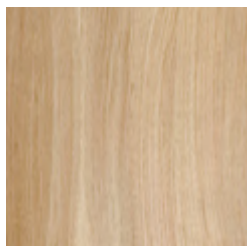

F00  
naturalny matowy

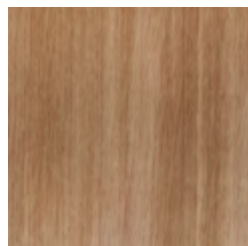

100  
dąb naturalny

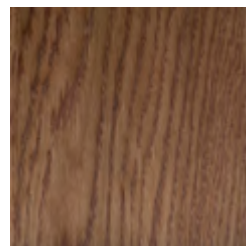

987  
dąb miodowy

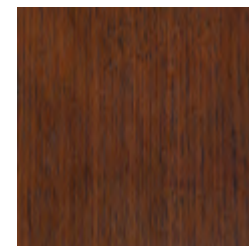

982  
dąb orzech antyczny

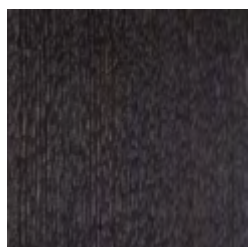

006  
dąb grey

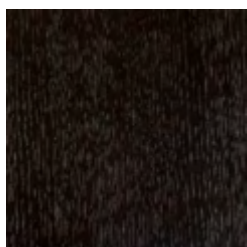

080  
dąb wędzony

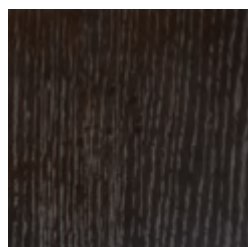

933  
dąb wenge

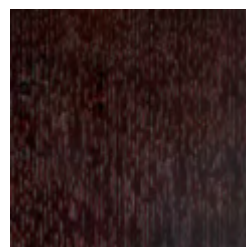

199  
dąb czekoladowy

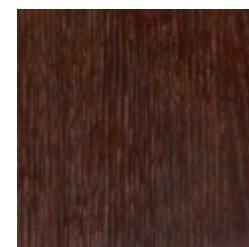

031  
dąb orzech 4

Różne gatunki drzew, a także struktura, usłojenie i różnice odcieni naturalnego drewna mają wpływ na absorbowanie bejcy w procesie barwienia. Próbką stanowi jedynie fragment drewna i ma charakter poglądowy. Nie należy oczekiwać idealnej kopii.

Different woods, as well as grain and tone variations in the same woods, absorb stains differently. The sample is provided as a guide only. Therefore an exact match cannot be guaranteed.